



20TH ANNUAL

# **FLECKVIEH BULL & FEMALE SALE**

Saturday December 7, 2024 | 3 PM On the farm | Valleyview, AB

IN OUR NEW SALE FACILITY



# Welcome to our 20<sup>th</sup> Annual Fleckvieh Bull and Female Sale



We are pleased to be celebrating twenty years of offering powerful Fleckvieh genetics to the beef industry. Thank you to all of our buyers over these many memorable years. We pride ourselves on the large percentage of repeat buyers that support us in our effort to better this industry. Our breeding philosophy has always been to produce performance cattle, and when we combine this with extra age and high forage rations, our bulls and females work hard for customers for a long time. Many of our bulls are still breeding at seven or eight plus years and we love hearing these reports back from our customers.

The beef industry is experiencing all-time highs and the cattlemen that have stayed on course are now receiving their well deserved benefits from this shift. Our industry is demanding larger framed genetics to fill the feedlots and meet the ability for larger carcasses at the packing plants to increase efficiencies. At Wolfe Farms we have always pushed for more size and growth within the Fleckvieh breed. Our genetics will help you situate more power in your calves and cow herd.

This year we have a group of eighty powerful Fleckvieh bulls, eleven open Full Fleckvieh heifers and eighteen registered bred heifers exposed to proven greats like Elevation, Sully and our Kitimat grandson, Hudson. Our elite Fleckvieh-influenced commercial bred heifers were well received last year so we have an even larger group to choose from this December. There are eighty bred for January 13th calving and thirty-seven bred for March 26th calving. Exposed to Wolfe Fleckvieh genetics, they are carrying very marketable calves.

Our new herdsire group this year is RWR Walker 15J. Walker was co-owned with LaBatte Simmentals and Oberle Brothers in Saskatchewan. He maintained his condition extremely well all Summer as a yearling. Unfortunately, we lost him so this year will be your only opportunity to acquire his genetics. The large group of Trader sons also offer a chance at some more rare bloodlines. This year's walking hersire battery also includes these eleven great sires; Elevation, Electric Avenue, Dynamite, Bell, Ozark, Gage, Geyser, Baldwin, Sully, Kitimat, and Hugh. These bulls have continued to offer us the type of cattle we desire to produce.

To further offer our customers with cattle that will help them meet the demands of the industry, each year we carcass ultrasound all our sale bulls and heifers, as well as our own replacement heifers. The results will be on the homepage of our website within the "Interactive Supplement Sheet" found on the right hand side. In addition to the carcass scan results, this document will also contain links to CSA listings, videos, scrotal measurements, diluter status, and weights. Information is added as it becomes available.

#### **We would like to remind potential buyers of a few things:**

- **Bulls can stay on the farm through the Winter free of charge.**
- **Bulls are delivered for free (within Western Canada) in the Spring.**
- **For bull purchases, buyers have the option to pay 50% after sale day and the remainder in the Spring upon delivery.**
- **Videos will be accessible approximately one week prior to the sale through a link on our website home page. Click "Lot Videos" on the right-hand side.**
- **Our sales start time is 3:00PM.**

Once again, a huge thank you to Stefon Beechinor and Mackenzie Stout for photographing all our sale animals. They always do an awesome job. Thank you to Keltey Whelan for putting our catalogue together so nicely. Lastly, thank you to my employees and family for the work they do all year long and on sale day. If you have questions regarding our unique breeding program or this year's offering, call me any time at 780-524-9322. Everyone is welcome to tour through the pens prior to sale day. We hope to see you on Saturday December 7th in our new sale facility. Stay after our 3PM sale for a great smoked brisket meal.

Tony



**Tony & Annabelle Wolfe**  
Riley, Allison Wolfe  
Box 2074  
Valleyview, AB T0H 3N0  
cell 780-524-9322  
email [wolfefarms8@gmail.com](mailto:wolfefarms8@gmail.com)  
website [www.wolfefarms.ca](http://www.wolfefarms.ca)

**Kevin and Courtney Wheale**  
RR4  
Rimbey, AB T0C 2J0  
Kevin 403-877-3043  
Courtney 780-524-9285  
email [whalenwolfe@gmail.com](mailto:whalenwolfe@gmail.com)



# 20TH ANNUAL FLECKVIEH BULL & FEMALE SALE

Saturday December 7, 2024 | 3 PM On the farm | Valleyview, AB

OFFERING 225 HEAD

79 FLECKVIEH BULLS 11 OPEN HEIFERS 18 BRED HEIFERS 117 COMMERCIAL HEIFERS

## SALE STAFF

Auctioneer.....Robert Lind (Timberlind Auctions)  
Ringmen.....Henry Roy, Trapper Green

## SALE DAY PHONES

Tony Wolfe.....780-524-9322  
John Wolfe.....250-309-0575  
Shane Wolfe.....403-556-0729  
Courtney Wheale.....780-524-9285  
Robert Lind.....780-542-0123  
Jerry Repka.....780-210-2333

## CANADIAN FARM INSURANCE CORP.

Monica Czech.....780-318-3636

All bulls can stay on the farm through the winter and be fed free of charge. For bull purchases, at least 50% down is required sale day and the remainder can be paid in the spring when bulls are delivered.

All animals are on a full herd health vaccination program. Bulls additionally received footrot vaccine in the Spring before going to pasture. They will receive it again before delivery.

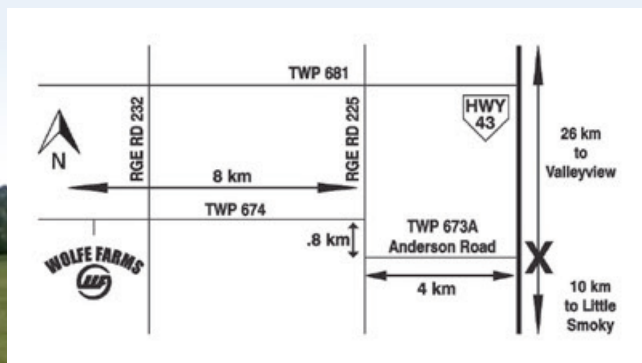

Internet Bidding Available

**DLMS**

[www.dlms.ca](http://www.dlms.ca)

For more information call DLMS:  
Mark Shologan 780.699.5082 or  
DLMS Purebred Team 780.991.3025





# WALKING HERDSIRES



**ANCHOR D OZARK 81G**



**BLACK GOLD ELEVATION 20E**

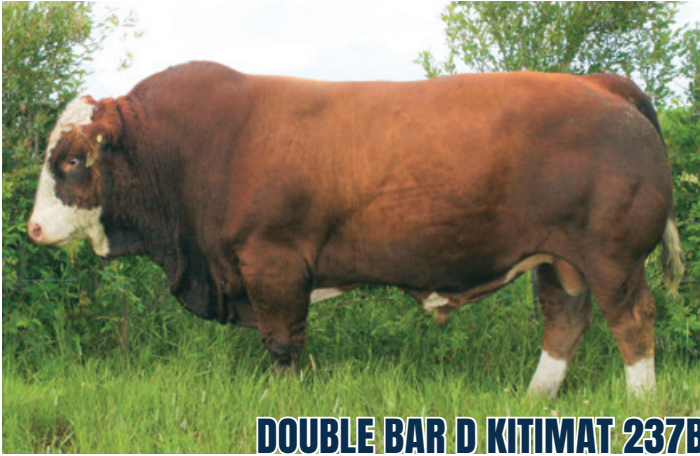

**DOUBLE BAR D KITIMAT 237B**



**DOUBLE BAR D TRADER 19H**



**FGAF ELECTRIC AVENUE 140E**



**JNR BALDWIN**



**RWR SULLY 9E**



**RWR WALKER 15J**





**VIRGINIA GAGE 34G**



**WOLFE GEYSER FF 885G**



**WOLFES GERONIMO FF137G**



**WOLFES BELL FF62F**

## PAST HERDSIRES



**BRINK CUSTER E773**



**BRINK GERONIMO A310**



**JNR BROKER**



**VIRGINIA BARCELONA 46X**



**11L****RWOLFE LADNER 11L**

POLLED PUREBRED PG1476353 RDW 11L APR 13, 2023

BW 89  
Dec 6/23 W 839  
May 14/24 W 1281  
CE 3.2 BW 4.9 WW 79.9  
YW 110.2 M 35.7  
MCE 1.4 MWW 75.7

FGAF FRENCH ATTACK 010C  
**FGAF ELECTRIC AVENUE 140E**  
GIBBONS DORALEE  
  
BRINK CUSTER E773  
**RWOLFE HEBI 11H**  
RWOLFE DIANA 6D

SIBELLE DIRTY HARRY 25Z  
VIRGINIAS JANE WEST  
BAR 5 P SA EVOLUTION 418S  
DORA LEE'S DUCHESS FF152T  
BRINK FLEX C516  
BRINK CAROL C510  
WOLFES BREWSTER FF78B  
RWOLFE ISABELLA 2X

- Polled.
- Riley's bull.
- A mellow bull that should knock the horns off many of his calves.
- The Avenue x Custer cross is a good one.
- Non-diluter.

**15L****WNW DYNAMITE FF 15L**

FULLBLOOD 1478952 WNW 15L MAY 24, 2023

BW 118  
Dec 6/23 W 758  
May 14/24 W 1171  
CE -0.8 BW 7.3 WW 78.2  
YW 104.3 M 34.2  
MCE -5.7 MWW 73.3

WOLFES THUNDER FF60T  
**WOLFES DYNAMITE FF19D**  
MFI ZAILA 78L

WOLFES BREWSTER FF78B  
**RDG UNITY FF15E**  
RDG UDELE FF10B

BAR 5 SA EVAN 440L  
BAR 5 SA MALISSA 823N  
HAXENT  
MFL ZAILA 8Z  
SMITHBILT MOLSON 21M  
MFI ZAILA 78L  
JACK PINE ANDY 11Z  
RDG ULA FF 6Z

- Full Fleckvieh, Non-diluter.
- Lots of frame and length of spine like his maternal grandsire Brewster.
- One of the only Dynamite sons in the sale.
- Be sure to keep his daughters. The Dynamite cows have great little udders.
- Great growth for just an end of May calf.

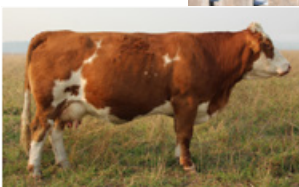

RDG UNITY FF15E DAM



Consigned by Wheale N' Wolfe Fleckvieh

**17L****WOLFE LAWTON FF 17L**

FULLBLOOD 1480810 TWW 17L JAN 29, 2023

BW 92  
SEPT 30/23 W 827  
CE 6.5 BW 4.6 WW 61.5  
YW 83.7 M 32.5  
MCE 1.6 MWW 63.3

WLSF KAIMAT 930X  
**DOUBLE BAR D KITIMAT 237B**  
DOUBLE BAR D LOLITA 188Z

WOLFES GERONIMO FF137G  
**HLW JAGERMEISTER FF17J**  
HANNAS DIAMOND

WLSF KAUNLO  
SALMON ARM SOBI 29R  
RV NICKELBACK 6U  
MFI LOLITA 4010  
BRINK GERONIMO A310  
WOLFES CARMEN C137W  
CROSSROAD VINTAGE 125Z  
KML OPRAH 17Y

- Full Fleckvieh, Non-diluter.
- Kitimat, his sire, gave us seven heavily muscled calf crops.
- Extra age bull from a special cow we selected from my niece, Hanna. Her full sister looks like another showstopper. She sells in the SimPower sale on December 6th in Olds.

HLW JAGERMEISTER FF17J DAM AS A BRED

**30L****WOLFE LOGIC FF 30L**

FULLBLOOD S1478967 TWW 30L APR 19, 2023

BW 106  
Dec 6/23 W  
May 14/24 W  
CE 3.3 BW 5.3 WW 84.4  
YW 117.2 M 38.9  
MCE 0.5 MWW 81.1

FGAF FRENCH ATTACK 010C  
**FGAF ELECTRIC AVENUE 140E**  
GIBBONS DORALEE

BEE BALLISTIC 1C  
**XRC GISELLA 30G**  
XRC BELLA-SHAY 1B

SIBELLE DIRTY HARRY 25Z  
VIRGINIAS JANE WEST  
BAR 5 P SA EVOLUTION 418S  
DORA LEE'S DUCHESS FF152T  
BRINK BULLET PROOF A342  
EAGLE-RDGE UNBELIEVABLE1U  
BLACK GOLD EPIC 14Z  
ANDCHOR D SHALYNN 90Y

- Scur polled, Full Fleckvieh, Non-diluter.
- He's a long meat wagon that has been an eye catcher since he was a young calf.
- Dam's sire, Ballistic, was the highseller at Beechinors in 2016.
- This bull's full sister has a very tight udder. She was one of our favorite heifers that year.

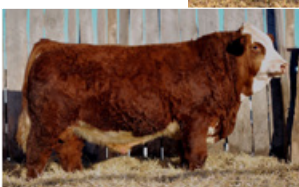

BEE BALISTIC 1C MATERNAL GRANDSIRE







Consigned by Wheale N' Wolfe Fleckvieh

**74L****WNW HOWI FF 74L**

FULLBLOOD 1478978 WNW 74L JAN 20, 2023

BW 75  
SEPT 30/23 W 795CE 10.9 BW 2.7 WW  
65.1 YW 87.4 M 30.8  
MCE 6.4 MWW 63.4SWANTEWITT HAL 28F  
**SWANTEWITT HAITI 40H**  
SWANTEWITT FINESSE 50FMFL EDDY 13E  
**SWANTEWITT SOPHIE 74J**  
SWANTEWITT GLENDA 52GDOUBLE BAR D HALDOR 910A  
SWANTEWITT STOCKING 159S  
KEATO PLD DIRECTORS CUT 21D  
SWANTEWITT DIAMOND 125D  
MC HACKENBERG JR U217  
KNIGHTS CARLEY 108C  
WOLFE APACHE FF 16C  
SWANTEWITT ALISON 40A

- Scur polled, Full Fleckvieh.
- One of the quietest bulls in the sale offering.
- A strong heifer bull prospect, being there are two generations of heifer bulls behind him.
- A bit of extra age on him as his dam was purchased as a bred and this is the calf she was carrying.
- His beautiful Swantewitt dam is a direct daughter of MFL Eddy.
- Non-diluter.

**93L****WOLFE LANCASTER 93L**

FULLBLOOD 1478981 TWW 93L MAY 8, 2023

BW 103  
Dec 6/23 W 800  
May 14/24 W 1273CE 2.5 BW 6.3 WW 86.3  
YW 130.5 M 35.5  
MCE 2.8 MWW 78.7RWR WILDCARD 67E  
**RWR WALKER 15J**  
RWR CRIMSON 82FBRINK INNOVATOR B449  
**SWANTEWITT GRETCHEN 93G**  
SWANTEWITT BRAZIL 105BWESTGOLD STANDOUT 42Z  
LWC MISS RIO GRANDE 20U  
VIRGINIA MACGYVER 9D  
RWR CRIMSON 33B  
BRINK AMBROSE X038  
BRINK W957  
VIRGINIA BARCELONA 46X  
SWANTEWITT YAHARI 9Y

- From our first and only Walker calf crop. No more progeny from Walker will be offered as we lost him after his first breeding season.
- This is a chance to get some quite rare genetics from both the top and bottom of the pedigree.
- His dam is a big-framed performance cow with an awesome udder.
- Non-diluter.

**95L****WOLFE LEOPOLD FF 95L**

FULLBLOOD 1476351 TWW 95L APR 13, 2023

BW 96  
Dec 6/23 W 915  
May 14/24 W 1329CE 3.7 BW 5.2 WW 78.6  
YW 112.5 M 35.9  
MCE 1.8 MWW 75.2FGAF FRENCH ATTACK 010C  
**FGAF ELECTRIC AVENUE 140E**  
GIBBONS DORALEESOUTHSEVEN MR ADONIS 96Z  
**MMWK MS WHIMSICAL 95F**  
MMWK WHIMSICAL 95ASIBELLE DIRTY HARRY 25Z  
VIRGINIAS JANE WEST  
BAR 5 P SA EVOLUTION 418S  
DORA LEE'S DUCHESS FF152T  
BLCC MR ADONIS 30X  
SOUTH SEVEN MISS 70S  
GIDSCO APOLLO 3F  
MOOSE CREEK WHIMSICAL 59W

- Full Fleckvieh, Non-diluter.
- Avenue continues to impress us every year.
- His sons and daughters have definitely lived up to our expectations.
- Dam is a direct Stuey daughter from Willow Creek Simmentals Fullblood dispersal.

SOUTHSEVAN MR ADONIS 96Z MATERNAL GRANDSIRE

**111L****WOLFE LENNY 111L**

PUREBRED G1478990 TWW 111L APR 18, 2023

BW 95  
Dec 6/23 W 682  
May 14/24 W 1177CE 6.3 BW 5.1 WW 77  
YW 105.1 M 35.5  
MCE 1.4 MWW 74VIRGINIA RADISON 5Z  
**CLEAWATER HUGH 26H**  
WOLFES FRIDA FF84FWOLFES GERONIMO FF137G  
**WOLFE JAYDA 111J**  
WOLFE DOTTY 994DCROSSROAD RADIUM 789U  
SS LEGACY 5U FF  
DOUBLE BAR D KITIMAT 237B  
WOLFES CASEY FF48C  
BRINK GERONIMO A310  
WOLFES CARMEN C137W  
VIRGINIA BARCELONA 46X  
WOLFE BABE 845B

- Hugh son that shows a lot of promise.
- A very good bull from a first-calf Wolfes Geronimo daughters.
- Dam has a near perfect udder.
- His great, great granddam just retired last Fall at 11 years old.
- Jacob's bull. Jacob has been working full time for us for over five years.
- Non-diluter.



WOLFE FRIDA FF84F PATERNAL GRANDDAM





**125L****WOLFE LICKER 125L**

PUREBRED G1479002 TWW125L APR 28, 2023

BW 93  
Dec 6/23 W 865  
May 14/24 W 1366  
CE 5.2 BW 4.7 WW 75.5  
YW 99.2 M 30.5  
MCE 2.3 MWW 68.3

JNR BOULDER  
**JNR BALDWIN**  
JNR TAJSA 475B

WOLFES BREWSTER FF78B  
**WOLFE GEM 125G**  
WOLFE MISS 622W

MFI BAMBAM  
JNR SHAMU  
KUZ MR APPOLLO 11X  
JNR TAJSA 241Z  
SMITHBILT MOLSON 21M  
MFI ZAILA 78L  
DSLS DEVAN FF 51T  
WOLFE MISS 538S

- Licker is one of the quietest bulls in the pen. Many of the Baldwin's have great temperaments.
- A good performance by Baldwin son that shows excellent muscle definition.
- 9th heaviest (adjusted) out of 94 bulls at yearling weigh in.
- Non-diluter.

WOLFE KREW 125K MATERNAL BROTHER

**188L****WOLFE LANDLOCK FF 188L**

FULLBLOOD 1479003 TWW 188L MAY 3, 2023

BW 95  
Dec 6/23 W 833  
May 14/24 W 1232  
CE 9.2 BW 3 WW 65.6  
YW 87.5 M 35.5  
MCE 5.8 MWW 68.3

SOUTHSEVEN MR ADONIS 96Z  
**BLACK GOLD ELEVATION 20E**  
BLACK GOLD MS FLORA 84B

SWANTEWITT ANTONIUS 43Y  
**SWANTEWITT CLAIRE 188C**  
SWANTEWITT ZABOO 199Z

BLCC MR ADONIS 30X  
SOUTH SEVEN MISS 70S  
BAR 5 FF HEXAGON 412Y  
MFI FLORA 6144  
DORA LEE NATIVE SON  
SWANTEWITT HONEY 5U  
VIRGINIA BARCELONA 46X  
SWANTEWITT ST. LINER 151S

- Full Fleckvieh, Non-diluter.
- Has impressed us since he was a calf.
- Loose made with lots of body depth.
- From the same cow family as Lot 212L. You can see the power and consistency in this line.
- Maternal brother (pictured) was our lead off bull in 2022, selling to longtime repeat customer, Klassen Ranching.



SWANTEWITT CLAIRE 188 DAM

**211L****WOLFE LOGISTIC 211L**

FULLBLOOD 1479015 TWW 211L MAY 6, 2023

BW 107  
Dec 6/23 W 723  
May 14/24 W 1207  
CE 1.5 BW 6.9 WW 86.5  
YW 128.2 M 32.7  
MCE 0.8 MWW 76

RWR WILDCARD 67E  
**RWR WALKER 15J**  
RWR CRIMSON 82F

WOLFE BIRNER FF 318B  
**WOLFE ELEVAN FF 211E**  
WOLFE ZIELY 756Z

WESTGOLD STANDOUT 42Z  
LWC MISS RIO GRANDE 20U  
VIRGINIA MACGYVER 9D  
RWR CRIMSON 33B  
CHERRY CREEK CARLSBERG 2S  
SWANTEWITT ZAITH 57Z  
ANCHOR D STING 184W  
WOLFE MISS 577U

- One of five Walker sons on offer.
- Easy keeping like his sire. As a yearling, Walker maintained his condition throughout the breeding season.
- Non-diluter.

WOLFE BIRNER FF 318B MATERNAL GRANDSIRE

**212L****WOLFE LANDFALL FF 212L**

FULLBLOOD S1479016 TWW 212L APR 26, 2023

BW 95  
Dec 6/23 W 928  
May 14/24 W 1346  
CE 6.3 BW 3.9 WW 71.4  
YW 100.3 M 35.8  
MCE 1.3 MWW 71.5

FGAF FRENCH ATTACK 010C  
**FGAF ELECTRIC AVENUE 140E**  
GIBBONS DORALEE

DOUBLE BAR D KITIMAT 237B  
**WOLFE ELECTA FF 212E**  
SWANTEWITT CLAIRE 188C

SIBELLE DIRTY HARRY 25Z  
VIRGINIAS JANE WEST  
BAR 5 P SA EVOLUTION 418S  
DORA LEE'S DUCHESS FF152T  
WLSF KAIMAT 930X  
DOUBLE BAR D LOLITA 188Z  
SWANTEWITT ANTONIUS 43Y  
SWANTEWITT ZABOO 199Z

- Scur polled, Full Fleckvieh, Non-diluter.
- We love the style and muscle pattern on this very complete Avenue son.
- Landfall was one of the easiest fleshing calves from last Summer and is still a top bull in the group.
- Ranks 8th out of 107 for adjusted weaning weight.
- His dams maternal brother was our lead off bull in 2022.



WOLFE JUNIOR FF 212J MATERNAL BROTHER





**218L****WOLFE LORENZO 218L**

PUREBRED G1480806 TWW 218L APR 16, 2023

BW 101  
Dec 6/23 W 825  
May 14/24 W 1290  
CE 4.9 BW 6.1 WW 81.5  
YW 112.9 M 34.9  
MCE 3 MWW 75.7

BLACK GOLD ELEVATION 20E  
**WOLFE GEYSER FF 885G**  
WOLFE CHEYENNE FF 885C  
  
ANCHOR D STING 184W  
**WOLFE OLGA 218E**  
WOLFE ZILLY 755Z

SOUTHSEVEN MR ADONIS 96Z  
BLACK GOLD MS FLORA 84B  
BRINK GERONIMO A310  
WOLFE ZAYLEE FF 734Z  
DOUBLE BARD MAKE M PLLED  
MS DD&E STAR GAZER 21B  
MFI JAHARI 8154  
WOLFE MISS 606W

- Should make growthy steers as well as good replacements.
- Traces back to the Tilly cow family.
- Dam is one of the best uddered cows we have.
- His full sister was one of our favorite heifers we kept last year.
- Non-diluter.

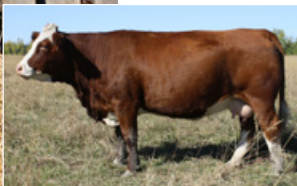
**WOLFE OLGA 218E DAM****221L****WOLFE LEGER 221L**

FULLBLOOD 1479023 TWW 221L APR 15, 2023

BW 92  
Dec 6/23 W 834  
May 14/24 W 1251  
CE 3.3 BW 4.8 WW 76.4  
YW 112.8 M 31.7  
MCE 1.8 MWW 69.9

RWR WILDCARD 67E  
**RWR WALKER 15J**  
RWR CRIMSON 82F

WOLFE BIRNER FF 318B  
**WOLFE OONA FF 221E**  
WOLFE MISS 633X

WESTGOLD STANDOUT 42Z  
LWC MISS RIO GRANDE 20U  
VIRGINIA MACGYVER 9D  
RWR CRIMSON 33B  
CHERRY CREEK CARLSBERG 2S  
SWANTEWITT ZAITH 57Z  
SWANTEWITT BUSTER 88T  
T&L SECILE 15H

- Lots of stretch in this Walker son.
- His dam has high fertility. She raised a set of heifer calves this year and they look great.
- Maternal grandsire, Birner, was a bull we wish we could have used a lot more. Unfortunately, he got hurt after his first breeding season.
- Non-diluter.



WESTGOLD STANDOUT 42Z PATERNAL GREAT GRANDSIRE

**230L****WOLFE LANCELOT 230L**

PUREBRED G1479026 TWW 230L APR 24, 2023

BW 91  
Dec 6/23 W 893  
May 14/24 W 1425  
CE 5.1 BW 4.3 WW 82.9  
YW 120.8 M 30.7  
MCE 3.1 MWW 72.2

BLACK GOLD CRUDE  
**VIRGINIA GAGE 34G**  
SS UNIQUE 34U FF

DOUBLE BAR D AERO 298B  
**WOLFE ELEXIS 230E**  
WOLFE ALEXIS 778A

STARWEST BRYCK  
PATS JANIS 3W  
BAR 5 SA BANKER 833R  
SS RIKKI 25R FF  
WLSF ABESLY  
PROSTOCK GRETCHEN 257Y  
SKORS CROCKET 32Y  
WOLFE MISS 601U

- A growthy, larger framed bull from a powerful dam. He is ranked 3/94 for adjusted yearling weight.
- This bull has lots of size and will produce tremendous steers, pounds and dollars.
- His sire, Gage, was the highest performing bull from Virginia Ranch's 2020 sale.
- Non-diluter.

**WOLFE ELEXIS 230E DAM****235L****WOLFE LIBERTY FF 235L**

FULLBLOOD 1479027 TWW 235L APR 26, 2023

BW 93  
Dec 6/23 W 847  
May 14/24 W 1231  
CE 6.9 BW 4.7 WW 79.5  
YW 106.3 M 35.1  
MCE 6.8 MWW 74.9

SOUTHSEVEN MR ADONIS 96Z  
**BLACK GOLD ELEVATION 20E**  
BLACK GOLD MS FLORA 84B

BRINK GERONIMO A310  
**WOLFE OPHILIA FF 235E**  
WOLFE ACORN FF 795A

BLCC MR ADONIS 30X  
SOUTH SEVEN MISS 70S  
BAR 5 FF HEXAGON 412Y  
MFI FLORA 6144  
BRINK LEVI X011  
BRINK ANITA Y140  
MOOSE CREEK IMAGE 12T  
MOOSE-CREEK PRINCESS 225R

- Full Fleckvieh.
- $\frac{3}{4}$  brother to our herdsire Geyser. In the past two years the Elevation/Geronimo cross has resulted in seven bulls averaging \$13,357.
- His dam has lots of milk.
- Non-diluter.





**238L****WOLFE LEDGE 238L**

FULLBLOOD 1479029 TWW 238L APR 23, 2023

BW 108  
Dec 6/23 W 809  
May 14/24 W 1275  
CE 1.2 BW 7.5 WW 82.7  
YW 121.1 M 31.4  
MCE 0.5 MWW 72.8

RWR WILDCARD 67E  
**RWR WALKER 15J**  
RWR CRIMSON 82F

SWANTEWITT DRIVER 287Y  
**SWANTEWITT CARLA 238C**  
SWANTEWITT TANGARINE 121T

WESTGOLD STANDOUT 42Z  
LWC MISS RIO GRANDE 20U  
VIRGINIA MACGYVER 9D  
RWR CRIMSON 33B  
DORA LEE NATIVE SON  
MFI PETRA 123M  
CAMBAR REGENT RAGE 45K  
SWANTEWITT 39K

- One of the larger framed Walker sons on offer.
- This bull has a very unique outcross pedigree.
- From an older and productive dam.
- Non-diluter.

**243L****WOLFE LEDUC 243L**

PUREBRED G1480807 TWW 243L JUNE 6, 2023

BW 96  
Dec 6/23 W 741  
May 14/24 W 1232  
CE 3.4 BW 5.4 WW 76.6  
YW 112.3 M 30.5  
MCE 1.5 MWW 68.8

BLACK GOLD CRUDE  
**VIRGINIA GAGE 34G**  
SS UNIQUE 34U FF

DOUBLE BAR D AERO 298B  
**WOLFE ELVIRA 243E**  
WOLFE MISS 651X

STARWEST BRYCK  
PATS JANIS 3W  
BAR 5 SA BANKER 833R  
SS RIKKI 25R FF  
WLSF ABESLY  
PROSTOCK GRETCHEN 257Y  
WOLFE STEIGER FF 325  
WOLFE NUK 341N

- Very good growth for his age. One of the younger bulls in this years sale.
- This young bull is going to pass a lot of his penmates.
- His maternal grandsire Aero (pictured), was a very attractive bull with awesome feet.
- Non-diluter.

DOUBLE BAR D AERO 298B MATERNAL GRANDSIRE

**246L****WOLFE LYTON 246L**

PUREBRED G1480809 TWW 246L MAY 4, 2023

BW 105  
Dec 6/23 W 778  
May 14/24 W 1232  
CE 3.9 BW 6.8 WW 82.2  
YW 119.8 M 33.6  
MCE 1.3 MWW 74.7

BLACK GOLD CRUDE  
**VIRGINIA GAGE 34G**  
SS UNIQUE 34U FF

DOUBLE BAR D KITIMAT 237B  
**WOLFE EVALEEN 246E**  
WOLFE VANESSA 928C

STARWEST BRYCK  
PATS JANIS 3W  
BAR 5 SA BANKER 833R  
SS RIKKI 25R FF  
WLSF KAIMAT 930X  
DOUBLE BAR D LOLITA 188Z  
SKORS CROCKET 32Y  
WOLFE MISS 620W

- The size and growth from Gage with the calving ease and balance from Kitimat brings together the best of both worlds.
- From a dam with lots of milk.
- Non-diluter.

**265L****WOLFE LEGIT 265L**

PUREBRED G1479031 TWW 265L APR 22, 2023

BW 102  
Dec 6/23 W 867  
May 14/24 W 1250  
CE 2.2 BW 6.5 WW 74.8  
YW 106.3 M 29.7  
MCE 0.7 MWW 67.1

DOUBLE BAR D CHANDLER 153D  
**DOUBLE BAR D TRADER 19H**  
CAR-LAUR CASSANDRA 755C

BRINK GERONIMO A310  
**WOLFE FARINA 265F**  
WOLFE ZANETA 732Z

DOUBLE BAR D CHANDLER 143  
DOUBLE BAR D BARBL 164A  
PHS YUKON  
SANMAR ROSEBUD 30R  
BRINK LEVI X011  
BRINK ANITA Y140  
WOLFES STETSON FF 35S  
SWANTEWITT 154L

- Great muscle pattern and topline like his sire.
- One of the longer bodied and darker red Trader sons we have sold.
- We have a dozen Geronimo grandsons in the sale. Geronimo is still in the top 2% for weaning weight and top 1% for maternal weaning weight.







# 276L

## WOLFE LOFTY 276L

PUREBRED G1479046 TWW 276L APR 14, 2023

BW 93  
Dec 6/23 W 938  
May 14/24 W 1447  
CE 2.4 BW 5.8 WW 77.3  
YW 113.3 M 32.2  
MCE 1.5 MWW 70.9

DOUBLE BAR D CHANDLER 153D  
**DOUBLE BAR D TRADER 19H**  
CAR-LAUR CASSANDRA 755C  
  
BRINK KEVLAR D620  
**WOLFE FAYLEEN 276F**  
WOLFE VANESSA 928C

DOUBLE BAR D CHANDLER 143  
DOUBLE BAR D BARBL 164A  
PHS YUKON  
SANMAR ROSEBUD 30R  
BRINK BULLET PROOF A342  
BRINK TARA Z293 ET  
SKORS CROCKET 32Y  
WOLFE MISS 620W

- A big bull that has size and performance on both sides of his pedigree.
- Long-bodied Trader son from a powerful maternal cow
- His calves should weigh up well. Pounds pay these days.
- He is placed 7/94 for adjusted yearling weight.
- Non-diluter.

# 289L

## WOLFE LUCKENBACH FF 289L

FULLBLOOD 1479053 TWW 289L APR 28, 2023

BW 99  
Dec 6/23 W 902  
May 14/24 W 1333  
CE 1.6 BW 6.8 WW 91.5  
YW 128.9 M 35.3  
MCE 3.9 MWW 81.1

BRINK GERONIMO A310  
**WOLFES GERONIMO FF137G**  
WOLFES CARMEN C137W

FGAF PASSPORT 125B  
**WOLFE FIJI FF 289F**  
KHG DEANNA 69D

BRINK LEVI X011  
BRINK ANITA Y140  
BRINK AMOS S621  
BHR LADY MARIETTA H264E  
FGAF EPIC MEAL 948Z  
FGAF UPOLA 728X  
NUG COLUMBUS 74B  
SALMON ARM ELDI 7Y

- Courtney's top pick of the bull calves last Summer.
- Extremely well muscled. Held his condition this Summer as a yearling.
- We will have a hard time letting this guy go. He is one we have considered keeping.
- Granddam 69D is a very productive cow and her daughters are just as good.
- Non-diluter.



# 293L

## WOLFE LA BAMBA 293L

PUREBRED G1479057 TWW 293L APR 21, 2023

BW 94  
Dec 6/23 W 946  
May 14/24 W 1382  
CE 6.5 BW 4.7 WW 77.8  
YW 104.9 M 35.6  
MCE 4.8 MWW 74.5

SOUTHSEVEN MR ADONIS 96Z  
**BLACK GOLD ELEVATION 20E**  
BLACK GOLD MS FLORA 84B

BRINK GERONIMO A310  
**WOLFE FABBY 293F**  
WOLFE ABBY 788A

BLCC MR ADONIS 30X  
SOUTH SEVEN MISS 70S  
BAR 5 FF HEXAGON 412Y  
MFI FLORA 6144  
BRINK LEVI X011  
BRINK ANITA Y140  
ANCHOR D STING 184W  
WOLFE MISS 685X

- A very thick and well-put-together bull from the Abby cow family.
- Extremely quiet temperament. You can scratch him in the pen.
- One of the growthiest in the pen. Ranks 9/107 for adjusted WW.
- His dam and granddam have awesome udders.
- Full brother sold to repeat buyers Brad and Deborah Chapman last year.
- Non-diluter.



LOT 293L WITH HIS DAM

# 295L

## WOLFE LIMIT 295L

PUREBRED G1479058 TWW 295L APR 26, 2023

BW 105  
Dec 6/23 W 953  
May 14/24 W 1484  
CE 1.6 BW 7.5 WW 93  
YW 137.7 M 36.5  
MCE 1.3 MWW 83

BLACK GOLD CRUDE  
**VIRGINIA GAGE 34G**  
SS UNIQUE 34U FF

BRINK GERONIMO A310  
**WOLFE FANCY 295F**  
SWANTEWITT CHARM 281Y

STARWEST BRYCK  
PATS JANIS 3W  
BAR 5 SA BANKER 833R  
SS RIKKI 25R FF  
BRINK LEVI X011  
BRINK ANITA Y140  
TWIN-CHIEF WYOMING 28W  
SWANTEWITT CHARM 5P

- This years' heavyweight champ. Ranks 1/94 for adjusted YW and 5/107 for adjusted WW.
- Tremendous size and body depth
- A real beast. Be sure to see him on the day of the sale.
- Out of a feminine cow with a great udder.
- His Swantewitt granddam, 281Y, was a very productive cow.
- Non-diluter.





**296L****WOLFE LARGO 296L**

PUREBRED G1479059 TWW 296L APR 30, 2023

BW 98  
Dec 6/23 W 798  
May 14/24 W 1247  
CE 1.6 BW 6.6 WW 80.3  
YW 117.2 M 32.5  
MCE 0.3 MWW 72.7

DOUBLE BAR D CHANDLER 153D  
**DOUBLE BAR D TRADER 19H**  
CAR-LAUR CASSANDRA 755C  
BRINK GERONIMO A310  
**WOLFE FINNY 296F**  
WOLFE ZINNY 753Z

DOUBLE BAR D CHANDLER 143  
DOUBLE BAR D BARBL 164A  
PHS YUKON  
SANMAR ROSEBUD 30R  
BRINK LEVI X011  
BRINK ANITA Y140  
MFI JAHARI 8154  
WOLFE MISS 367P

- Trader went out with a huge group of cows last year and settled nearly all of them.
- Dam is one of our top producers.

DOUBLE BAR D CHANDLER 153D PATERNAL GRANDSIRE

**298L****WOLFE LANDSLIDE FF 298L**

FULLBLOOD 1476341 TWW 298L APR 12, 2023

BW 96  
Dec 6/23 W 910  
May 14/24 W 1367  
CE 6.1 BW 4.5 WW 78.2  
YW 103.7 M 37.7  
MCE 3.8 MWW 76.8

SOUTHSEVEN MR ADONIS 96Z  
**BLACK GOLD ELEVATION 20E**  
BLACK GOLD MS FLORA 84B

WOLFES DYNAMITE FF19D  
**WOLFE FURLEE FF 298F**  
MOOSE CREEK MS IMAGE 12Z

BLCC MR ADONIS 30X  
SOUTH SEVEN MISS 70S  
BAR 5 FF HEXAGON 412Y  
MFI FLORA 6144  
WOLFES THUNDER FF60T  
MFI ZAILA 78L  
MOOSE CREEK IMAGE 12T  
MTN COUNTRY SHARKEY

- Full Fleckvieh, Non-diluter.
- Deep bodied bull with lots of masculinity.
- Full brother (pictured) was last year's highseller that sold to repeat buyer Morlock Farms.
- This is a bull you could build a herd of cows around.
- His dam has a very tight udder like all of our Dynamite cows.

WOLFE KINGPIN FF 298K FULL BROTHER

**300L****WOLFE LANE 300L**

PUREBRED G1479061 TWW 300L APR 14, 2023

BW 99  
Dec 6/23 W 845  
May 14/24 W 1396  
CE 2.4 BW 7 WW 88.5  
YW 131.3 M 34.1  
MCE 2.5 MWW 78.4

BLACK GOLD CRUDE  
**VIRGINIA GAGE 34G**  
SS UNIQUE 34U FF

BRINK GERONIMO A310  
**WOLFE GRAFFITI 300G**  
WOLFE DEATRIX 966D

STARWEST BRYCK  
PATS JANIS 3W  
BAR 5 SA BANKER 833R  
SS RIKKI 25R FF  
BRINK LEVI X011  
BRINK ANITA Y140  
CLEARWATER ANDY  
WOLFE BEATRIX 880B

- Large frame Gage son that will add size to his offspring.
- The feedlot industry is demanding larger feeder cattle to improve efficiency going forward.
- Non-diluter.

**302L****WOLFE LION FF 302L**

FULLBLOOD 1476339 TWW 302L APR 11, 2023

BW 97  
Dec 6/23 W 893  
May 14/24 W 1253  
CE 3.5 BW 6.1 WW 83.1  
YW 114.7 M 28.4  
MCE 4.9 MWW 69.9

JNR BOULDER  
**JNR BALDWIN**  
JNR TAJSA 475B

BRINK CUSTER E773  
**WOLFE GECKO FF 302G**  
WOLFE CORY FF 925C

MFI BAMBAM  
JNR SHAMU  
KUZ MR APPOLLO 11X  
JNR TAJSA 241Z  
BRINK FLEX C516  
BRINK CAROL C510  
ANCHOR D STING 184W  
SWANTEWITT TURTLE 77T

- Scur polled, Full Fleckvieh, Non-diluter.
- This calf was on Courtney's list last Summer and he is still one of the best in the pen.
- Baldwin and Custer threw great depth of body and you can see its a strong trait in this bull.
- His maternal brother from last year sold to repeat buyer 5S Cattle Co.
- The cow family behind him is very productive and has phenomenal longevity.



WOLFE KUSTER FF 302K MATERNAL BROTHER





**304L****WOLFE LESTER 304L**

PUREBRED G1479062 TWW 304L APR 19, 2023

BW 93  
Dec 6/23 W 771  
May 14/24 W 1265  
CE 5.7 BW 4.2 WW 67.7  
YW 92.4 M 25  
MCE 4.4 MWW 58.9

JNR BOULDER  
JNR BALDWIN  
JNR TAJSA 475B

DOUBLE BAR D AERO 298B  
WOLFE GIA 304G  
WOLFE ZIA 771Z

MFI BAMBAM  
JNR SHAMU  
KUJ MR APOLLO 11X  
JNR TAJSA 241Z  
WLSF ABESLY  
PROSTOCK GRETCHEN 257Y  
SWANTEWITT X ROCK 42X  
WOLFE MISS 601U

- A nice Baldwin son that has a great hip
- Smooth all the way through
- One of the longer Baldwin sons we have raised.
- His dam was one of the first cows to calve this year. Great fertility.
- Non-diluter.

**305L****WOLFE LUDWIG 305L**

PUREBRED G1479063 TWW 305L APR 22, 2023

BW 102  
Dec 6/23 W 869  
May 14/24 W 1387  
CE 4 BW 6.2 WW 81.2  
YW 112.3 M 29.9  
MCE 3.3 MWW 70.5

SOUTHSEVEN MR ADONIS 96Z  
BLACK GOLD ELEVATION 20E  
BLACK GOLD MS FLORA 84B

BRINK GERONIMO A310  
WOLFE GODIVA 305G  
WOLFE BEAUTY 854B

BLCC MR ADONIS 30X  
SOUTH SEVEN MISS 70S  
BAR 5 FF HEXAGON 412Y  
MFI FLORA 6144  
BRINK LEVI X011  
BRINK ANITA Y140  
SKORS CROCKET 32Y  
WOLFE MISS 594U

- Size and performance best describe this guy. His adjusted yearling weight ranks him 8/94.
- Soggy made, from a beautiful cow.
- His eye appeal makes him easy to find in the pen.
- Non-diluter.

LOT 305L WITH DAM

**308L****WOLFE LOCKWOOD FF 308L**

FULLBLOOD S1479065 TWW 308L APR 27, 2023

BW 94  
Dec 6/23 W 826  
May 14/24 W 1298  
CE 4.1 BW 4.9 WW 78.1  
YW 107.1 M 35.2  
MCE 1.5 MWW 74.3

FGAF FRENCH ATTACK 010C  
FGAF ELECTRIC AVENUE 140E  
GIBBONS DORALEE

BLACK GOLD ELEVATION 20E  
WOLFE GEMME FF 308G  
SWANTEWITT BEZITA 303B

SIBELLE DIRTY HARRY 25Z  
VIRGINIAS JANE WEST  
BAR 5 P SA EVOLUTION 418S  
DORA LEE'S DUCHESS FF152T  
SOUTHSEVEN MR ADONIS 96Z  
BLACK GOLD MS FLORA 84B  
SWANTEWITT DRIVER 287Y  
SWANTEWITT RAIN 174 R

- Scur Polled, Full Fleckvieh, Non-diluter.
- Every year the Avenue progeny are hard to fault, 308L is no exception.
- We still have his ten year old granddam.
- His maternal sister is working for Bar 9 Simmentals in MB.

WOLFE JANNET FF 120J MATERNAL SISTER

**310L****WOLFE LINK FF 310L**

FULLBLOOD S1476344 TWW 310L APR 13, 2023

BW 92  
Dec 6/23 W 847  
May 14/24 W 1344  
CE 5.3 BW 5.8 WW 78.6  
YW 105.1 M 38.6  
MCE 5.7 MWW 77.9

BLACK GOLD ELEVATION 20E  
WOLFE GEYSER FF 885G  
WOLFE CHEYENNE FF 885C

BRINK CUSTER E773  
WOLFE GAZER FF 310G  
WOLFE AVERY FF 820A

SOUTHSEVEN MR ADONIS 96Z  
BLACK GOLD MS FLORA 84B  
BRINK GERONIMO A310  
WOLFE ZAYLEE FF 734Z  
BRINK FLEX C516  
BRINK CAROL C510  
ANCHOR D STING 184W  
WOLFE NINNY 351N

- Scur polled, Full Fleckvieh.
- Geyser sons are larger framed with good growth and introduce the powerful Cheyenne cow family.
- We just retired his 11-year-old granddam and she has a bull in the sale (Lot 820L).
- Non-diluter.





**311L****WOLFE LANNISTER FF 311L**

FULLBLOOD 1479068 TWW 311L MAY 3, 2023

BW **101**  
Dec 6/23 W **788**  
May 14/24 W **1218**  
CE **2.8** BW **7.3** WW **79.8**  
YW **110.2** M **37.3**  
MCE **4.1** MWW **77.2**

BLACK GOLD ELEVATION 20E  
**WOLFE GEYSER FF 885G**  
WOLFE CHEYENNE FF 885C

BRINK INNOVATOR B449  
**SWANTEWITT GAMORA 311G**  
SWANTEWITT ZAMARA 71Z

SOUTHSEVEN MR ADONIS 96Z  
BLACK GOLD MS FLORA 84B  
BRINK GERONIMO A310  
WOLFE ZAYLEE FF 734Z  
BRINK AMBROSE X038  
BRINK W957  
MFI JEREMIAH 8048  
SWANTEWITT SWIFT 162S

- Full Fleckvieh.
- Lots of frame on this Geyser son.
- Should throw lots of size and growth into his calves with Geyser and Innovator in his pedigree.
- Non-diluter.

WOLFE CHEYENNE FF 885C PATERNAL GRANDDAM

**313L****WOLFE LINEAGE FF 313L**

FULLBLOOD 1479070 TWW 313L APR 25, 2023

BW **92**  
Dec 6/23 W **843**  
May 14/24 W **1302**  
CE **7.5** BW **4.5** WW **76.4**  
YW **105.2** M **26.8**  
MCE **4.7** MWW **65**

JNR BOULDER  
**JNR BALDWIN**  
JNR TAJSA 475B

DOUBLE BAR D KITIMAT 237B  
**WOLFE GOSHA FF 313G**  
WOLFE ELSHA FF 213E

MFI BAMBAM  
JNR SHAMU  
KUZ MR APPOLLO 11X  
JNR TAJSA 241Z  
WLSF KAIMAT 930X  
DOUBLE BAR D LOLITA 188Z  
BRINK GERONIMO A310  
WOLFE ANGELINA FF 783A

- Full Fleckvieh.
- Larger frame bull that displays lots of masculinity.
- From a strong cow family backed by many of our past herdsires.
- This bulls dam also raised Hudson, one of our heifer bulls that the majority of the registered bred heifers in the sale are in-calf to.
- Non-diluter.

**318L****WOLFE LENNOX FF 318L**

POLLED FULLBLOOD P1479073 TWW 318L MAY 21, 2023

BW **97**  
Dec 6/23 W **680**  
May 14/24 W **1145**  
CE **3.3** BW **5.9** WW **84.6**  
YW **118.1** M **36.6**  
MCE **0.5** MWW **78.9**

FGAF FRENCH ATTACK 010C  
**FGAF ELECTRIC AVENUE 140E**  
GIBBONS DORALEE

RWR SULLY 9E  
**WOLFE GIRLY FF 318G**  
WOLFE ELEANOR FF 222E

SIBELLE DIRTY HARRY 25Z  
VIRGINIAS JANE WEST  
BAR 5 P SA EVOLUTION 418S  
DORA LEE'S DUCHESS FF152T  
JNR'S SALTON  
IPU MS. ROWEENA 204X  
BRINK GERONIMO A310  
WOLFE ANDIE FF 808A

- Polled, Full Fleckvieh.
- Just one of twelve polled bulls on offer in this year's sale.
- A very attractive, cherry red Avenue son.
- His dam has lots of milk.
- Non-diluter.

**321L****WOLFE LOCKSMITH FF 321L**

FULLBLOOD 1479075 TWW 321L APR 19, 2023

BW **105**  
Dec 6/23 W **855**  
May 14/24 W **1332**  
CE **3.3** BW **6.1** WW **79.2**  
YW **111.9** M **33.9**  
MCE **1.3** MWW **73.5**

DOUBLE BAR D CHANDLER 153D  
**DOUBLE BAR D TRADER 19H**  
CAR-LAUR CASSANDRA 755C

BLACK GOLD ELEVATION 20E  
**WOLFE GRELLA FF 321G**  
WOLFE CINDERELLA FF 915C

DOUBLE BAR D CHANDLER 143  
DOUBLE BAR D BARBL 164A  
PHS YUKON  
SANMAR ROSEBUD 30R  
SOUTHSEVEN MR ADONIS 96Z  
BLACK GOLD MS FLORA 84B  
BRINK GERONIMO A310  
WOLFE MISS FF 669X

- Full Fleckvieh.
- Another Trader bull with good muscle development and growth.
- This year is the last year Trader sons will be on offer.
- 321L is possibly the best Trader son we have sold.
- Goes back to the Miss 669X cow family. Both Keato Meadow Simmentals and JNR Farms have females from this line.

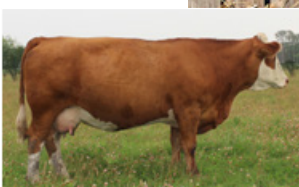

WOLFE GRELLA FF 321G DAM





**326L****WOLFE LINCOLN FF 326L**

FULLBLOOD 1479079 TWW 326L MAY 10, 2023

BW 102  
Dec 6/23 W 888  
May 14/24 W 1324  
CE 4.2 BW 5.4 WW 87.8  
YW 123.4 M 38.5  
MCE 1.6 MWW 82.4

FGAF FRENCH ATTACK 010C  
**FGAF ELECTRIC AVENUE 140E**  
GIBBONS DORALEE  
  
BLACK GOLD ELEVATION 20E  
**WOLFE GOPHIE FF 326G**  
SWANTEWITT BOLLY 306B

SIBELLE DIRTY HARRY 25Z  
VIRGINIAS JANE WEST  
BAR 5 P SA EVOLUTION 418S  
DORA LEE'S DUCHESS FF152T  
SOUTHSEVEN MR ADONIS 96Z  
BLACK GOLD MS FLORA 84B  
CHERRY CREEK CARLSBERG 2S  
SWANTEWITT HOLLY 80W

- Full Fleckvieh, Non-diluter.
- One of the top performance Fullblood bulls on offer. Ranks 6/107 for adjusted YW and 10/94 for adjusted YW.
- Muscle definition and good hair are a few of his strong points.
- Destined to be a sale day hit.
- Carlsberg is this bull's great grandsire and you can see the resemblance in type.



LOT 326L WITH HIS DAM

**330L****WOLFE LOGIC FF 330L**

FULLBLOOD S1479081 TWW 330L MAY 15, 2023

BW 91  
Dec 6/23 W 728  
May 14/24 W 1137  
CE 4.3 BW 5 WW 84 YW  
117.2 M 38.2  
MCE 1.6 MWW 80.2

FGAF FRENCH ATTACK 010C  
**FGAF ELECTRIC AVENUE 140E**  
GIBBONS DORALEE

BLACK GOLD ELEVATION 20E  
**WOLFE GAIL FF 330G**  
KHG DEANNA 69D

SIBELLE DIRTY HARRY 25Z  
VIRGINIAS JANE WEST  
BAR 5 P SA EVOLUTION 418S  
DORA LEE'S DUCHESS FF152T  
SOUTHSEVEN MR ADONIS 96Z  
BLACK GOLD MS FLORA 84B  
NUG COLUMBUS 74B  
SALMON ARM ELDI 7Y

- Scur polled, Full Fleckvieh.
- His productive young Elevation dam has done it again.
- From the same cow family as feature Lot 289L.
- Maternal brother from last year was one of Courtney's picks and sold to repeat buyer JH Ranch.
- Non-diluter.

**334L****WOLFE LUXURY 334L**

PUREBRED G1479083 TWW 334L APR 18, 2023

BW 100  
Dec 6/23 W 928  
May 14/24 W 1393  
CE 1.8 BW 6.6 WW 81.5  
YW 118.5 M 30.1  
MCE 0.6 MWW 70.9

DOUBLE BAR D CHANDLER 153D  
**DOUBLE BAR D TRADER 19H**  
CAR-LAUR CASSANDRA 755C

BRINK GERONIMO A310  
**WOLFE GYPSY 334G**  
WOLFE DUSTI 982D

DOUBLE BAR D CHANDLER 143  
DOUBLE BAR D BARBL 164A  
PHS YUKON  
SANMAR ROSEBUD 30R  
BRINK LEVI X011  
BRINK ANITA Y140  
VIRGINIA BARCELONA 46X  
WOLFE BONNIE 871B

- Another awesome Trader son loaded with muscle and performance.
- Deep bodied bull from a dam with a fantastic udder.
- If you don't have Geronimo blood in your herd you are missing out. Our Geronimo cows have exceeded our expectations greatly.
- We still have his ten year old great granddam.

**342L****WOLFE LANGLEY 342L**

PUREBRED G1479087 TWW 342L APR 19, 2023

BW 107  
Dec 6/23 W 927  
May 14/24 W 1423  
CE 2.6 BW 7.3 WW 88.5  
YW 124 M 29.9  
MCE 3.3 MWW 74.2

JNR BOULDER  
**JNR BALDWIN**  
JNR TAJSA 475B

BRINK GERONIMO A310  
**WOLFE GENNA 342G**  
WOLFE BARBI 977D

MFI BAMBAM  
JNR SHAMU  
KUZ MR APPOLLO 11X  
JNR TAJSA 241Z  
BRINK LEVI X011  
BRINK ANITA Y140  
VIRGINIA BARCELONA 46X  
WOLFE BRONZITE 833B

- One of this year's performance bulls, ranking 6/94 for adjusted yearling weight.
- Should make terrific replacements as our first Baldwin daughters are showing to have very good udders.
- Dam is a ¾ sister to our flush cow Cheyenne. The Geronimo/Barcelona cross was one of the best.
- From the excellent Barbi 977D cow family.
- Non-diluter.

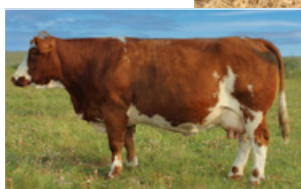

WOLFE GENNA 342G DAM





**351L****WOLFE LUMBERJACK 351L**

PUREBRED G1480705 TWW 351L 14/4/2023

BW **95**  
Dec 6/23 W **814**  
May 14/24 W **1253**  
CE **2** BW **6** WW **78.1** YW  
**110.6** M **29.5**  
MCE **0.7** MWW **68.6**

DOUBLE BAR D CHANDLER 153D  
**DOUBLE BAR D TRADER 19H**  
CAR-LAUR CASSANDRA 755C

BRINK GERONIMO A310  
**WOLFE HADLEE 351H**  
WOLFE ELEXIS 230E

DOUBLE BAR D CHANDLER 143  
DOUBLE BAR D BARBL 164A  
PHS YUKON  
SANMAR ROSEBUD 30R  
BRINK LEVI X011  
BRINK ANITA Y140  
DOUBLE BAR D AERO 298B  
WOLFE ALEXIS 778A

- This bull has a moderate birth weight so he should calve easily on a variety of cows.
- Finer boned with smooth shoulders
- Non-diluter.

WOLFE ELEXIS 230E GRANDDAM

**352L****WOLFE LEVI FF 352L**

FULLBLOOD 1480708 TWW 352L APR 14, 2023

BW **100**  
Dec 6/23 W **827**  
May 14/24 W **1295**  
CE **2.8** BW **6.2** WW **86.3**  
YW **120.8** M **33.4**  
MCE **3** MWW **76.5**

BRINK GERONIMO A310  
**WOLFES GERONIMO FF137G**  
WOLFES CARMEN C137W

RWR SULLY 9E  
**WOLFE HUDSYN FF 352H**  
WOLFE FINLEY FF 275F

BRINK LEVI X011  
BRINK ANITA Y140  
BRINK AMOS S621  
BHR LADY MARIETTA H264E  
JNR'S SALTON  
IPU MS. ROWEENA 204X  
BRINK GERONIMO A310  
WOLFE YANNA FF 691Y

- Full Fleckvieh, Non-diluter.
- Remarkable body length and muscle definition.
- Check out his video about a week prior to our sale.
- A very easy keeping bull going back to the highly proven Wendy cow family.
- The young cow backing this bull has definitely caught our attention. She has another thick calf on her this year.

**353L****WOLFE LINGO 353L**

PUREBRED G1480707 TWW 353L MAY 6, 2023

BW **92**  
Dec 6/23 W **741**  
May 14/24 W **1203**  
CE **4** BW **5.1** WW **84.8**  
YW **117.1** M **37.5**  
MCE **3.5** MWW **79.9**

ANCHOR D MR GIBBS 20Z  
**ANCHOR D OZARK 81G**  
ANCHOR D ADEL 81A

BRINK CUSTER E773  
**WOLFE HIBISCUS 353H**  
WOLFE BARBI 977D

BAR 5 SA STRIDE 413P  
ANCHOR D TYRA 20T  
DOUBLE BAR D INTUITION  
ANCHOR D CHERISE 101S  
BRINK FLEX C516  
BRINK CAROL C510  
VIRGINIA BARCELONA 46X  
WOLFE BRONZITE 833B

- A hairy moderate framed Ozark son
- Loose made and deep like his sire and maternal grandsire.
- A grandson of a top producing cow, Barbi 977D. Barbi's direct son last year was one of our highsellers, going to repeat buyer Cody Chapman.
- We still have his ten year old great granddam.
- Non-diluter.

**363L****WOLFE LAKOTA FF 363L**

FULLBLOOD 1480710 TWW 363L APR 22, 2023

BW **98**  
Dec 6/23 W **831**  
May 14/24 W **1234**  
CE **3.6** BW **6.1** WW **86.2**  
YW **118.5** M **35.1**  
MCE **4.6** MWW **78.2**

BRINK GERONIMO A310  
**WOLFES GERONIMO FF137G**  
WOLFES CARMEN C137W

BLACK GOLD ELEVATION 20E  
**WOLFE HANNA FF 363H**  
WOLFE FF YILANA FF 718Y

BRINK LEVI X011  
BRINK ANITA Y140  
BRINK AMOS S621  
BHR LADY MARIETTA H264E  
SOUTHSEVEN MR ADONIS 96Z  
BLACK GOLD MS FLORA 84B  
SWANTEWITT LAKOTA 2P  
WOLFE MISS FF 599U

- Full Fleckvieh.
- Longevity is prominent in the females backing this bull. The Lakota cows were very long-lived.
- Well balanced with lots of depth of body
- Wolfes Geronimo has impressed us with the performance he throws despite the strong maternal cows that back him.
- His dam is closely related to our 2021 highseller, Hierarchy, that sold to Sunville Simmentals of MB.



WOLFE YILANA FF 718Y GRANDDAM





**364L****WOLFE LAWFUL FF 364L**

FULLBLOOD 1476342 TWW 364L APR 13, 2023

BW 86  
Dec 6/23 W 787  
May 14/24 W 1257  
CE 2.9 BW 6.3 WW 87  
YW 123.2 M 32.8  
MCE 3.6 MWW 76.3

BRINK GERONIMO A310  
**WOLFES GERONIMO FF137G**  
WOLFES CARMEN C137W  
  
BLACK GOLD ELEVATION 20E  
**WOLFE HALO FF 364H**  
WOLFE ANGEL FF 818A

BRINK LEVI X011  
BRINK ANITA Y140  
BRINK AMOS S621  
BHR LADY MARIETTA H264E  
SOUTHSEVEN MR ADONIS 96Z  
BLACK GOLD MS FLORA 84B  
MFI JAHARI 8154  
WOLFE MISS FF 662X

- Full Fleckvieh.
- Another well-balanced Wolfes Geronimo son.
- His dams maternal brother was selected by Lone Stone Farms
- Dam has a near perfect udder and Wolfes Geronimo will only improve this trait further.
- Twin. Non-diluter.



WOLFE ENOCH FF 818E MATERNAL BROTHER TO DAM

**368L****WOLFE LEGACY FF 368L**

FULLBLOOD 1480712 TWW 368L APR 27, 2023

BW 95  
Dec 6/23 W 803  
May 14/24 W 1227  
CE 2.4 BW 6.4 WW 74.7  
YW 108.5 M 31.9  
MCE 2.4 MWW 69.3

DOUBLE BAR D CHANDLER 153D  
**DOUBLE BAR D TRADER 19H**  
CAR-LAUR CASSANDRA 755C

BRINK CUSTER E773  
**WOLFE HANI FF 368H**  
WOLFE DANIELTA FF 995D

DOUBLE BAR D CHANDLER 143  
DOUBLE BAR D BARBL 164A  
PHS YUKON  
SANMAR ROSEBUD 30R  
BRINK FLEX C516  
BRINK CAROL C510  
VIRGINIA BARCELONA 46X  
WOLFE BINDY FF 830B

- Full Fleckvieh.
- Pedigree is stacked with muscle- Trader, Custer, Wendy.
- He is another one on Courtney's "good calves" list from last Summer.
- Lots of body length.
- Non-diluter.

WOLFE DANIELTA FF 995D GRANDDAM

**370L****WOLFE LATITUDE FF 370L**

FULLBLOOD 1480713 TWW 370L APR 25, 2023

BW 92  
Dec 6/23 W 881  
May 14/24 W 1283  
CE 2.8 BW 5 WW 75.7  
YW 103.1 M 28.8  
MCE -1.2 MWW 66.7

FGAF FRENCH ATTACK 010C  
**FGAF ELECTRIC AVENUE 140E**  
GIBBONS DORALEE

JNR BROKER  
**WOLFE HEIKA FF 370H**  
WOLFE MISS 505S

SIBELLE DIRTY HARRY 25Z  
VIRGINIAS JANE WEST  
BAR 5 P SA EVOLUTION 418S  
DORA LEE'S DUCHESS FF152T  
MFI BAMBAM  
JNR SHAMU  
WOLFE'S PASTA FF510N  
WOLFE NANALAN 326N

- Full Fleckvieh, Non-diluter.
- Moderate and thick.
- Impressive cow to calf weight ratio as seen in the support photo.
- Granddam is a direct Pasta daughter.
- Pasta was a bull we used nearly twenty years ago and we liked him so much we recently used him in a flush. Calves are landing on the ground as we write this.

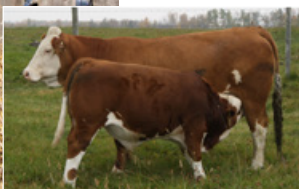

LOT 370L WITH HIS DAM

**372L****WOLFE LAWSON FF 372L**

FULLBLOOD 1480714 TWW 372L APR 15, 2023

BW 90  
Dec 6/23 W 776  
May 14/24 W 1269  
CE 4.8W BW 4.7 WW  
82.8 YW 115.1 M 40.4  
MCE 1.3 MWW 81.8

ANCHOR D MR GIBBS 20Z  
**ANCHOR D OZARK 81G**  
ANCHOR D ADEL 81A

BLACK GOLD ELEVATION 20E  
**WOLFE HAXIE FF 372H**  
WOLFES DIXIE FF72D

BAR 5 SA STRIDE 413P  
ANCHOR D TYRA 20T  
DOUBLE BAR D INTUITION  
ANCHOR D CHERISE 101S  
SOUTHSEVEN MR ADONIS 96Z  
BLACK GOLD MS FLORA 84B  
WOLFES THUNDER FF60T  
DSLS SAHARA FF32S

- Full Fleckvieh.
- Moderate framed Ozark son with a very proven maternal pedigree
- Soggy, loose and walks very well.
- A Dixie grandson. Dixie is one of our flush cows.
- Non-diluter.

WOLFES DIXIE FF72D GRANDDAM





**373L****WOLFE LEGO 373L**

PUREBRED G1480715 TWW 373L APR 23, 2023

BW **92**  
Dec 6/23 W **707**  
May 14/24 W **1156**  
CE **6.6** BW **4** WW **72.1**  
YW **97.7** M **35**  
MCE **2.8** MWW **71.1**

SOUTHSEVEN MR ADONIS 96Z  
**BLACK GOLD ELEVATION 20E**  
BLACK GOLD MS FLORA 84B

WOLFES DYNAMITE FF19D  
**WOLFE HOSHI 373H**  
WOLFE ZAPHIRE 767Z

BLCC MR ADONIS 30X  
SOUTH SEVEN MISS 70S  
BAR 5 FF HEXAGON 412Y  
MFI FLORA 6144  
WOLFES THUNDER FF60T  
MFI ZAILA 78L  
MVS GUNNER 1N  
WOLFE XYLA 648X

- Elevation sons and daughters are always well-balanced and we haven't found any weaknesses in him or his offspring. His seventh calf crop is going to hit the ground next year.
- His dam is a very quiet cow from the Xyla cow family. Xyla was one of Courtney's first 4-H cows. They are strong uddered females.



WOLFES DYNAMITE FF19D MATERNAL GRANDSIRE

**376L****WOLFE LOKI 376L**

PUREBRED G1480716 TWW 376L MAY 1, 2023

BW **93**  
Dec 6/23 W **755**  
May 14/24 W **1236**  
CE **1.5** BW **7.1** WW **93.5**  
YW **138.3** M **34.4**  
MCE **1** MWW **81.2**

BLACK GOLD CRUDE  
**VIRGINIA GAGE 34G**  
SS UNIQUE 34U FF

BRINK GERONIMO A310  
**WOLFE HOODOO 376H**  
WOLFE VIVIAN 912C

STARWEST BRYCK  
PATS JANIS 3W  
BAR 5 SA BANKER 833R  
SS RIKKI 25R FF  
BRINK LEVI X011  
BRINK ANITA Y140  
SKORS CROCKET 32Y  
WOLFE MISS 613W

- Very powerful pedigree backing him.
- This bull resembles his sire
- Mass, size, and depth of body.
- His calves will tip the scale.

**380L****WOLFE LEFTY 380L**

PUREBRED G1480811 TWW 380L MAY 14, 2023

BW **105**  
Dec 6/23 W **692**  
May 14/24 W **1197**  
CE **2.3** BW **6.4** WW **85.4**  
YW **115.3** M **29.8**  
MCE **0.7** MWW **72.5**

JNR BOULDER  
**JNR BALDWIN**  
JNR TAJSA 475B

WOLFES DYNAMITE FF19D  
**WOLFE HAWAII 380H**  
WOLFE ANITA 801A

MFI BAMBAM  
JNR SHAMU  
KUJ MR APPOLLO 11X  
JNR TAJSA 241Z  
WOLFES THUNDER FF60T  
MFI ZAILA 78L  
BEECH BROS X MAN 918X  
WOLFE YISSA 716Y

- The Baldwin progeny always display looseness.
- Mellow disposition.
- His eleven-year-old granddam is still producing.
- Non-diluter.

**384L****WOLFE LOWELL FF 384L**

FULLBLOOD 1480718 TWW 384L APR 21, 2023

BW **92**  
Dec 6/23 W **815**  
May 14/24 W **1179**  
CE **5.4** BW **4.7** WW **80.2**  
YW **108.9** M **35.5**  
MCE **4.6** MWW **75.6**

ANCHOR D MR GIBBS 20Z  
**ANCHOR D OZARK 81G**  
ANCHOR D ADEL 81A

BLACK GOLD ELEVATION 20E  
**WOLFE HARLYN FF 384H**  
WOLFE DOLORES FF 991D

BAR 5 SA STRIDE 413P  
ANCHOR D TYRA 20T  
DOUBLE BAR D INTUITION  
ANCHOR D CHERISE 101S  
SOUTHSEVEN MR ADONIS 96Z  
BLACK GOLD MS FLORA 84B  
BRINK GERONIMO A310  
WOLFE ACORN FF 795A

- Full Fleckvieh.
- Very quiet temperament.
- Easy fleshing in a moderate frame.
- Should calve with ease.
- Non-diluter.





**386L****WOLFE LOUI FF 386L**

FULLBLOOD 1480719 TWW 386L MAY 20, 2023

BW **107**  
Dec 6/23 W **684**  
May 14/24 W **1123**  
CE **4.8** BW **6.2** WW **84.2**  
YW **118.8** M **35.6**  
MCE **2.7** MWW **77.7**

SOUTHSEVEN MR ADONIS 96Z  
**BLACK GOLD ELEVATION 20E**  
BLACK GOLD MS FLORA 84B  
  
FGAF ELECTRIC AVENUE 140E  
**WOLFE HEIRLOOM FF 386H**  
WOLFE ZIELY 756Z

BLCC MR ADONIS 30X  
SOUTH SEVEN MISS 70S  
BAR 5 FF HEXAGON 412Y  
MFI FLORA 6144  
FGAF FRENCH ATTACK 010C  
GIBBONS DORALEE  
ANCHOR D STING 184W  
WOLFE MISS 577U

- Full Fleckvieh.
- With Sting and Avenue on the maternal side, this bull should sire very good replacement heifers.
- There are over 350 registered progeny from his sire Elevation.
- Non-diluter.

**394L****WOLFE LEAGUE FF 394L**

FULLBLOOD 1480720 TWW 394L APR 21, 2023

BW **94**  
Dec 6/23 W **688**  
May 14/24 W **1094**  
CE **9.4** BW **4.2** WW **73.5**  
YW **100.8** M **36.5**  
MCE **6.4** MWW **73.3**

JNR'S SALTON  
**RWR SULLY 9E**  
IPU MS. ROWEENA 204X

BLACK GOLD ELEVATION 20E  
**WOLFE FIRECRACKER FF 394J**  
WOLFE FIREWORK FF 269F

FGAF SELDOM 835L  
JNR'S MARGO 2ND  
CHAMPS ROMANO  
K&S ROSALIND 45R  
SOUTHSEVEN MR ADONIS 96Z  
BLACK GOLD MS FLORA 84B  
BRINK KEVLAR D620  
WOLFE CONFETTI FF 909C

- Full Fleckvieh.
- Heifer bull prospect.
- The next handful of lots are out of first-calf heifers.
- The Sully sons impress us every year with their balanced and muscled type.

**395L****WOLFE LOYAL 395L**

PUREBRED G1476335 TWW 395L APR 7, 2023

BW **80**  
Dec 6/23 W **723**  
May 14/24 W **1170**  
CE **10.4** BW **2.8** WW  
**61.4** YW **82.7** M **33.1**  
MCE **4.6** MWW **63.8**

WLSF KAIMAT 930X  
**DOUBLE BAR D KITIMAT 237B**  
DOUBLE BAR D LOLITA 188Z

WOLFES BELL FF62F  
**WOLFE JEWEL 395J**  
WOLFE BRONZITE 833B

WLSF KAUNLO  
SALMON ARM SOBI 29R  
RV NICKELBACK 6U  
MFI LOLITA 4010  
BEL C&B WESTERN 2ND  
WOLFES CANDY C138W  
ANCHOR D STING 184W  
SWANTEWITT CHARM 281Y

- One of the last Kitimat sons to sell. We got seven breeding seasons out of Kitimat so he has very proven longevity and calving ease.
- For starting out at just 80lbs, he has turned into a meat wagon.
- Non-diluter.

DOUBLE BAR D LOLITA 188Z PATERNAL GRANDDAM

**398L****WOLFE LEGAL FF 398L**

FULLBLOOD 1480721 TWW 398L APR 18, 2023

BW **94**  
Dec 6/23 W **777**  
May 14/24 W **1234**  
CE **10.5** BW **3.9** WW  
**73.2** YW **101.4** M **37.6**  
MCE **7.1** MWW **74.2**

JNR'S SALTON  
**RWR SULLY 9E**  
IPU MS. ROWEENA 204X

BLACK GOLD ELEVATION 20E  
**WOLFE JAMAICA FF 398J**  
WOLFE FIJI FF 289F

FGAF SELDOM 835L  
JNR'S MARGO 2ND  
CHAMPS ROMANO  
K&S ROSALIND 45R  
SOUTHSEVEN MR ADONIS 96Z  
BLACK GOLD MS FLORA 84B  
FGAF PASSPORT 125B  
KHG DEANNA 69D

- Full Fleckvieh.
- Another heifer bull prospect. Three generations of calving ease in his pedigree.
- Small head and long bodied so he should calve like a dream.
- From the same maternal line as feature Lot 289L.
- Non-diluter.





**403L****WOLFE LIND 403L**

PUREBRED G1480722 TWW 403L APR 10, 2023

BW **93**  
Dec 6/23 W **793**  
May 14/24 W **1320**  
CE **6** BW **5.1** WW **76** YW  
**105.6** M **34.2**  
MCE **1.4** MWW **72.2**

JNR'S SALTON  
**RWR SULLY 9E**  
IPU MS. ROWEENA 204X

WOLFES GERONIMO FF137G  
**WOLFE JENNIFER 403J**  
WOLFE DEATRIX 966D

FGAF SELDOM 835L  
JNR'S MARGO 2ND  
CHAMPS ROMANO  
K&S ROSALIND 45R  
BRINK GERONIMO A310  
WOLFES CARMEN C137W  
CLEARWATER ANDY  
WOLFE BEATRIX 880B

- An extremely thick Sully son.
- Moderate with a long spine.
- His dam is one of our first Wolfes Geronimo daughters. So far they have amazing udders. We can't wait to see how they mature.
- Non-diluter.

**404L****WOLFE LINEAR FF 404L**

FULLBLOOD 1480723 TWW 404L APR 20, 2023

BW **91**  
Dec 6/23 W **803**  
May 14/24 W **1240**  
CE **9.5** BW **3.8** WW **66.5**  
YW **90.4** M **36.4**  
MCE **2.6** MWW **69.7**

VIRGINIA RADISON 5Z  
**CLEAWATER HUGH 26H**  
WOLFES FRIDA FF84F

RWR SULLY 9E  
**WOLFE JISKA FF 404J**  
MMWK MS WHIMSICAL 95F

CROSSROAD RADIUM 789U  
SS LEGACY 5U FF  
DOUBLE BAR D KITIMAT 237B  
WOLFES CASEY FF48C

JNR'S SALTON  
IPU MS. ROWEENA 204X  
SOUTHSEVEN MR ADONIS 96Z  
MMWK WHIMSICAL 95A

- Full Fleckvieh.
- A very strong heifer bull prospect with both Hugh and Sully as his ancestors.
- Moderate frame bull that should give excellent thickness while still calving well.
- Non-diluter.

**410L****WOLFE LAMBERT 410L**

PUREBRED G1480724 TWW 410L APR 15, 2023

BW **94**  
Dec 6/23 W **785**  
May 14/24 W **1272**  
CE **5.6** BW **4.1** WW **76.9**  
YW **107.1** M **37.1**  
MCE **1.3** MWW **75.6**

JNR'S SALTON  
**RWR SULLY 9E**  
IPU MS. ROWEENA 204X

ANCHOR D OZARK 81G  
**WOLFE JOSIE 410J**  
WOLFE OPRAH 204E

FGAF SELDOM 835L  
JNR'S MARGO 2ND  
CHAMPS ROMANO  
K&S ROSALIND 45R  
ANCHOR D MR GIBBS 20Z  
ANCHOR D ADEL 81A  
VIRGINIA BARCELONA 46X  
WOLFE CAYLYN 910C

- Should calve very well.
- Good depth of body and easy fleshing.
- Complete bull that will throw modest birthweights.

**412L****WOLFE LLOYD FF 412L**

FULLBLOOD 1480725 TWW 412L APR 22, 2023

BW **90**  
Dec 6/23 W **737**  
May 14/24 W **1152**  
CE **10.1** BW **3.3** WW  
**66.9** YW **88.3** M **37.2**  
MCE **2.7** MWW **70.7**

VIRGINIA RADISON 5Z  
**CLEAWATER HUGH 26H**  
WOLFES FRIDA FF84F

RWR SULLY 9E  
**WOLFE JORDAN FF 412J**  
PARVIEW MS ADELA 854F

CROSSROAD RADIUM 789U  
SS LEGACY 5U FF  
DOUBLE BAR D KITIMAT 237B  
WOLFES CASEY FF48C

JNR'S SALTON  
IPU MS. ROWEENA 204X  
BEE DUCATI 191D  
PARVIEW MS ADELA 667D

- Full Fleckvieh, Non-diluter.
- Another Hugh x Sully that should be a good fit for the heifer pen.
- The Hugh sons have all displayed great thickness with calving ease.
- This is one of our favorite Hugh sons we have raised.
- Feature Lot 854L is a maternal brother to this bull's dam.

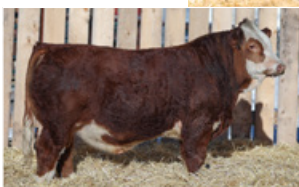

CLEAWATER HUGH 26H SIRE





**415L****WOLFE LADDER 415L**

PUREBRED G1476332 TWW 415L APR 6, 2023

BW 87  
Dec 6/23 W 847  
May 14/24 W 1274  
CE 9.8 BW 3.1 WW 71.6  
YW 104 M 34.8  
MCE 5.4 MWW 70.6

JNR'S SALTON  
**RWR SULLY 9E**  
IPU MS. ROWEENA 204X

VIRGINIA GAGE 34G  
**WOLFE JIRA 415J**  
WOLFE CYNTHIA 913C

FGAF SELDOM 835L  
JNR'S MARGO 2ND  
CHAMPS ROMANO  
K&S ROSALIND 45R  
BLACK GOLD CRUDE  
SS UNIQUE 34U FF  
ANCHOR D STING 184W  
WOLFE ZIRA 733Z

- Nice Sully son.
- Finer boned like Sully and backed by a powerful larger framed Gage cow.
- Non-diluter.

**417L****WOLFE LEVY FF 417L**

FULLBLOOD 1480726 TWW 417L APR 13, 2023

BW 90  
Dec 6/23 W 701  
May 14/24 W 1167  
CE 8.1 BW 4.5 WW 60.3  
YW 87.1 M 35.7  
MCE 4.5 MWW 65.9

WLSF KAIMAT 930X  
**DOUBLE BAR D KITIMAT 237B**  
DOUBLE BAR D LOLITA 188Z

BRINK CUSTER E773  
**WOLFE CANDY FF 417J**  
WOLFE CANDY FF 920C

WLSF KAUNLO  
SALMON ARM SOBI 29R  
RV NICKELBACK 6U  
MFI LOLITA 4010  
BRINK FLEX C516  
BRINK CAROL C510  
CLEARWATER ANDY  
WOLFE ANGEL FF 818A

- Full Fleckvieh.
- The only Fullblood Kitimat son on offer. Kitimat worked in our heifer pen for seven years.
- Well balanced just like his sire.
- Kitimat has produced many excellent sons over the years.
- Non-diluter.

**427L****WOLFE LUCA 427L**

PUREBRED G1480728 TWW 427L JUNE 10, 2023

BW 89  
Dec 6/23 W 754  
May 14/24 W 1184  
CE 9.7 BW 3.5 WW 67.2  
YW 89.5 M 35.4  
MCE 5.3 MWW 69

JNR'S SALTON  
**RWR SULLY 9E**  
IPU MS. ROWEENA 204X

ANCHOR D OZARK 81G  
**WOLFE JANETA 427J**  
WOLFE ZANETA 732Z

FGAF SELDOM 835L  
JNR'S MARGO 2ND  
CHAMPS ROMANO  
K&S ROSALIND 45R  
ANCHOR D MR GIBBS 20Z  
ANCHOR D ADEL 81A  
WOLFES STETSON FF 35S  
SWANTEWITT 154L

- Very good growth for being a June calf.
- Moderate frame inherited from Kitimat and Ozark.
- Easy fleshing bull that will be easy keeping and keep lower birth weights.
- Non-diluter.

**428L****WOLFE LANDMARK FF 428L**

FULLBLOOD 1480106 TWW 428L APR 8, 2023

BW 88  
Dec 6/23 W 759  
May 14/24 W 1188  
CE 10 BW 3.4 WW 67 WW  
90.8 M 36.3  
MCE 5.3 MWW 69.8

JNR'S SALTON  
**RWR SULLY 9E**  
IPU MS. ROWEENA 204X

BLACK GOLD ELEVATION 20E  
**WOLFE TIFFANY FF 428J**  
WOLFE FIFFY FF 270F

FGAF SELDOM 835L  
JNR'S MARGO 2ND  
CHAMPS ROMANO  
K&S ROSALIND 45R  
SOUTHSEVEN MR ADONIS 96Z  
BLACK GOLD MS FLORA 84B  
WOLFES DYNAMITE FF19D  
WOLFE YIFFY 724Y

- Full Fleckvieh, Non-diluter.
- A strong heifer bull prospect with our heifer bull Sully as the sire and Elevation as the grandsire.
- His dam was one of the best heifers from her respective year and her two full sisters are just as good.
- Dam has good fertility- she was the first heifer to calve last year.



WOLFE FIFFY FF 270F GRANDDAM





**811L****WOLFE LEWIS 811L**

PUREBRED SG1480731 TWW 811L APR 26, 2023

BW 107  
Dec 6/23 W 785  
May 14/24 W 1281  
CE 1.2 BW 6.3 WW 86.5  
YW 126.5 M 33.6  
MCE 1 MWW 76.9

BRINK GERONIMO A310  
**WOLFES GERONIMO FF137G**  
WOLFES CARMEN C137W  
  
LFE RRS LEWIS 378W  
**WOLFE AKITA 811A**  
WOLFE YORELA 717Y

BRINK LEVI X011  
BRINK ANITA Y140  
BRINK AMOS S621  
BHR LADY MARIETTA H264E  
KS BRAVADO P68  
RRS DESI 202T  
MFI JAHARI 8154  
WOLFE MISS 597U

- Scur polled, Non-diluter.
- These next several bulls are from our oldest and most proven females.
- We have registered all but one of his dam's calves.
- He resembles his sire and is free-walking.
- Be sure to watch his video.

WOLFE JACINTO 811J MATERNAL BROTHER

**820L****WOLFE LARK FF 820L**

POLLED FULLBLOOD 1480114 TWW 820L APR 22, 2023

BW 111  
Dec 6/23 W 821  
May 14/24 W 1194  
CE 1.9 BW 7.2 WW 79.2  
YW 108.6 M 33.9  
MCE 0.3 MWW 73.5

DOUBLE BAR D CHANDLER 153D  
**DOUBLE BAR D TRADER 19H**  
CAR-LAUR CASSANDRA 755C

ANCHOR D STING 184W  
**WOLFE AVERY FF 820A**  
WOLFE NINNY 351N

DOUBLE BAR D CHANDLER 143  
DOUBLE BAR D BARBL 164A  
PHS YUKON  
SANMAR ROSEBUD 30R  
DOUBLE BAR MAKE M PLLED  
MS DD&E STAR GAZER 21B  
LAZY H LUTHER 15L  
SWANTEWITT DAISY 53K

- Polled, Full Fleckvieh, Non-diluter.
- A large-framed bull.
- We just retired his Sting dam at eleven years old. Sting dams have great superior udder quality.
- His maternal brother (pictured) was a 2019 highseller that sold to repeat buyer South Peace Colony.

WOLFE FLAVOUR FF 820F MATERNAL BROTHER

**828L****WOLFE LASSO 828L**

PUREBRED G1480116 TWW 828L APR 16, 2023

BW 98  
Dec 6/23 W 812  
May 14/24 W 1313  
CE 4.2 BW 5.8 WW 68.7  
YW 88.5 M 34.9  
MCE 3.4 MWW 69.3

BEL C&B WESTERN 2ND  
**WOLFES BELL FF62F**  
WOLFES CANDY C138W

WOLFES STETSON FF 35S  
**WOLFE OMG BECKY 828B**  
WOLFE MISS 641X

SIM-ROC C&B WESTERN  
ADRIAN  
BRINK AMOS S621  
BHR LADY MARIETTA H264E  
ELDANDI 907H  
GREAT GUNS MITZI 11X  
DSLS DEVAN FF 51T  
WOLFE MISS 386P

- One of the most stocky bulls on offer.
- His dam was a very deep made cow with lots of milk.
- Body length from his sire Bell, and depth of body from his dam made a great combo.
- Maternal brother from our 2020 sale, was a highseller to repeat buyer 4M Cattle Co.
- Non-diluter.

**835L****WOLFE LAMAR 835L**

PUREBRED G1480732 TWW 835L APR 29, 2023

BW 98  
Dec 6/23 W 836  
May 14/24 W 1307  
CE 4.7 BW 6 WW 74.3  
YW 103.4 M 28.3  
MCE 3.9 MWW 65.5

BLACK GOLD ELEVATION 20E  
**WOLFE GEYSER FF 885G**  
WOLFE CHEYENNE FF 885C

SKORS CROCKET 32Y  
**WOLFE BLAZE 835B**  
WOLFE NAPPY 335N

SOUTHSEVEN MR ADONIS 96Z  
BLACK GOLD MS FLORA 84B  
BRINK GERONIMO A310  
WOLFE ZAYLEE FF 734Z  
LBR CROCKET R81  
NUH MS BOLD HORIZON 561R  
T&L RORY 44J  
GAR'S HAVEN JOSEPHINE

- Good performance numbers.
- Larger-framed like his sire Geyser.
- Geyser has met our expectations greatly. He is a waking herdsire we share with Whitewood Ranch.
- Dam has a great udder for her age.
- Non-diluter.

WOLFE BLAZE 835B DAM





**842L****WOLFE LANDON 842L**

PUREBRED G1480733 TWW 842L APR 21, 2023

BW 103  
Dec 6/23 W 821  
May 14/24 W 1224  
CE 2.7 BW 6.7 WW 70.3  
YW 102.3 M 28.7  
MCE 0 MWW 63.9

DOUBLE BAR D CHANDLER 153D  
**DOUBLE BAR D TRADER 19H**  
CAR-LAUR CASSANDRA 755C  
  
ANCHOR D STING 184W  
**WOLFE BROOKE 842B**  
WOLFE MISS 495S

DOUBLE BAR D CHANDLER 143  
DOUBLE BAR D BARBL 164A  
PHS YUKON  
SANMAR ROSEBUD 30R  
DOUBLE BARD MAKE M PLLED  
MS DD&E STAR GAZER 21B  
WOLFE'S PASTA FF510N  
SWANTEWITT MISS EDDY 31M

- We always strive for longevity and it's nice to see dams as old as 842L's dam still making bulls that meet the sale group expectations.
- Sting cows have been highly productive. He threw some of the best uddered cows that have ever walked the farm.

ANCHOR D STING 184W MATERNAL GRANDSIRE

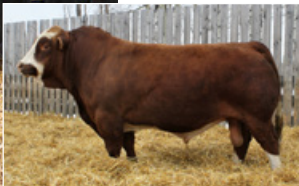
**854L****WOLFE LONESTAR FF 854L**

FULLBLOOD 1480734 TWW 854L APR 14, 2023

BW 94  
Dec 6/23 W 938  
May 14/24 W 1459  
CE 8.2 BW 4.3 WW 77.1  
YW 104 M 39.9  
MCE 5.9 MWW 78.4

BLACK GOLD ELEVATION 20E  
**WOLFE GEYSER FF 885G**  
WOLFE CHEYENNE FF 885C

BEE DUCATI 191D  
**PARVIEW MS ADELA 854F**  
PARVIEW MS ADELA 667D

SOUTHSEVEN MR ADONIS 96Z  
BLACK GOLD MS FLORA 84B  
BRINK GERONIMO A310  
WOLFE ZAYLEE FF 734Z  
ANCHOR D MAZOROTTI 19B  
ANCHOR D BLAIR 191B  
JB CDN WIND WALKER 110Z  
JNR ADELA

- Full Fleckvieh, Non-diluter.
- Incredible growth. Ranks 2/94 for adjusted yearling weight.
- Be sure to watch his video as the picture doesn't do him justice.
- Very long bodied bull from a dam with an outcross pedigree.
- Last year his maternal brother (pictured) was a highseller that went to repeat buyer, Morlock Farms.



WOLFE KADIILLAC FF 854K MATERNAL BROTHER

**873L****WOLFE LEONARDO 873L**

PUREBRED SG1480735 TWW 873L JUNE 26, 2023

BW 104  
Dec 6/23 W 675  
May 14/24 W 1129  
CE 6.2 BW 5 WW 74.8  
YW 108.2 M 31.2  
MCE 3.1 MWW 68.6

SOUTHSEVEN MR ADONIS 96Z  
**BLACK GOLD ELEVATION 20E**  
BLACK GOLD MS FLORA 84B

ANCHOR D STING 184W  
**WOLFE BUTTON 873B**  
WOLFE YORELA 717Y

BLCC MR ADONIS 30X  
SOUTH SEVEN MISS 70S  
BAR 5 FF HEXAGON 412Y  
MFI FLORA 6144

DOUBLE BARD MAKE M PLLED  
MS DD&E STAR GAZER 21B  
MFI JAHARI 8154  
WOLFE MISS 597U

- Scur polled.
- One of the youngest bulls in this year's sale, but is not lacking in performance.
- We haven't raised many polled Elevation sons, so here is a chance to get your hands on one.
- Could be a bit of a sleeper.
- Maternal grandsire pictured next to Lot 842L.
- Non-diluter.

**886L****WOLFE LAMBO FF 886L**

FULLBLOOD 1480739 TWW 886L MAY 3, 2023

BW 100  
Dec 6/23 W 834  
May 14/24 W 1217  
CE 6.9 BW 4.6 WW 78  
YW 108.5 M 32.1  
MCE 4.9 MWW 71.1

SOUTHSEVEN MR ADONIS 96Z  
**BLACK GOLD ELEVATION 20E**  
BLACK GOLD MS FLORA 84B

MFI JAHARI 8154  
**WOLFE CADENCE FF 886C**  
WOLFE ZANA FF 745Z

BLCC MR ADONIS 30X  
SOUTH SEVEN MISS 70S  
BAR 5 FF HEXAGON 412Y  
MFI FLORA 6144  
SHAWACRES JAHARI 50L  
MFI PETRA 2059  
BEECH BROS X MAN 918X  
WOLFE MISS FF 656X

- Full Fleckvieh, Non-diluter.
- Great wide quarter.
- Has many of the same great qualities as his sire Elevation.
- Should pass down his cherry red colour and pigmentation.
- His dam is a very long cow as shown in her picture.
- Nolara Farms selected a heifer from this cow family a few years back.



WOLFE CADENCE FF 886C DAM





**914L****WOLFE LYRIC 914L**

PUREBRED G1480740 TWW 914L APR 25, 2023

BW 96  
Dec 6/23 W 869  
May 14/24 W 1380  
CE 8.7 BW 3.4 WW 69.7  
YW 94.8 M 33.7  
MCE 6.2 MWW 68.6

SOUTHSEVEN MR ADONIS 96Z  
**BLACK GOLD ELEVATION 20E**  
BLACK GOLD MS FLORA 84B

BEECH BROS X MAN 918X  
**WOLFE CLASSICA 914C**  
WOLFE MISS 402P

BLCC MR ADONIS 30X  
SOUTH SEVEN MISS 70S  
BAR 5 FF HEXAGON 412Y  
MFI FLORA 6144  
VIRGINIAS TALLAHASSEE  
EAGLE-RIDGE RACHELLE 2R  
K2 ANZAC 16E  
SWANTEWITT 139L

- Placed in the top 11 for adjusted yearling weight.
- Should calve very well on your cows and still produce exceptional steers.
- Both his sire and maternal grandsire were easier calving bulls.

**915L****WOLFE LIGHTNING FF 915L**

FULLBLOOD 1480741 TWW 915L APR 21, 2023

BW 112  
Dec 6/23 W 934  
May 14/24 W 1314  
CE -2.1 BW 8.1 WW 86.1  
YW 114.5 M 35.8  
MCE -4.7 MWW 78.9

WOLFES THUNDER FF60T  
**WOLFES DYNAMITE FF19D**  
MFI ZAILA 78L

BRINK GERONIMO A310  
**WOLFE CINDERELLA FF 915C**  
WOLFE MISS FF 669X

BAR 5 SA EVAN 440L  
BAR 5 SA MALISSA 823N  
HAXENT  
MFL ZAILA 8Z  
BRINK LEVI X011  
BRINK ANITA Y140  
WOLFE STEIGER FF 32S  
WOLFE MANDY FF 43M

- Full Fleckvieh.
- This is the last year to bring home a Dynamite son.
- Dynamite offspring are very solid made.
- Dam is one of our prettiest cows and she also has a strong track record.
- With three daughters in the herd and one to JNR Farms, this is just her second bull calf to be offered.
- Non-diluter.

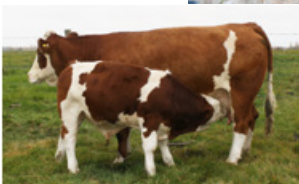

LOT 915L WITH DAM

**935L****WOLFE LAGER 935L**

PUREBRED G1476337 TWW 935L APR 9, 2023

BW 97  
Dec 6/23 W 926  
May 14/24 W 1355  
CE 1.4 BW 6.1 WW 81.9  
YW 115 M 33.1  
MCE 0 MWW 74.1

BRINK GERONIMO A310  
**WOLFES GERONIMO FF137G**  
WOLFES CARMEN C137W

WOLFES BREWSTER FF78B  
**WOLFE DELTA 935D**  
WOLFE MISS 641X

BRINK LEVI X011  
BRINK ANITA Y140  
BRINK AMOS S621  
BHR LADY MARIETTA H264E  
SMITHBILT MOLSON 21M  
MFI ZAILA 78L  
DSLS DEVAN FF 51T  
WOLFE MISS 386P

- Deep bodied and loose made bull.
- Walks very freely.
- This bulls dam is one of our best females. Lager is her 4th consecutive bull calf and she has another showstopper at foot now. We are patiently waiting for another heifer from her.
- Non-diluter.



WOLFE JOYRIDE 935J MATERNAL BROTHER

**938L****WOLFE LAGOON 938L**

FULLBLOOD 1480861 TWW 938L MAY 12, 2023

BW 105  
Dec 6/23 W 792  
May 14/24 W 1268  
CE 3.5 BW 6 WW 82.6  
YW 126 M 32.3  
MCE 1.7 MWW 73.6

RWR WILDCARD 67E  
**RWR WALKER 15J**  
RWR CRIMSON 82F

ANCHOR D STING 184W  
**WOLFE DUFFY 938D**  
WOLFE MISS 615W

WESTGOLD STANDOUT 42Z  
LWC MISS RIO GRANDE 20U  
VIRGINIA MACGYVER 9D  
RWR CRIMSON 33B  
DOUBLE BARD MAKE M PLLED  
MS DD&E STAR GAZER 21B  
WOLFE STEIGER FF 32S  
WOLFE MISS 439R

- One of the best Walker sons on offer.
- Attractive and well balanced with a lot of stretch.
- We lost his sire Walker at a very early age so no more progeny will be offered. He had awesome feet and maintained his condition all Summer as a yearling that worked in 3 different herds.





**963L****WOLFE LEAN 963L**

PUREBRED G1480748 TWW 963L APR 29, 2023

BW **104**  
Dec 6/23 W **851**  
May 14/24 W **1362**  
CE **2.1** BW **6.7** WW **90.7**  
YW **132.3** M **35.1**  
MCE **2.6** MWW **80.5**

BRINK GERONIMO A310  
**WOLFES GERONIMO FF137G**  
WOLFES CARMEN C137W

VIRGINIA BARCELONA 46X  
**WOLFE DESSERT 963D**  
WOLFE BROWNIE 882B

BRINK LEVI X011  
BRINK ANITA Y140  
BRINK AMOS S621  
BHR LADY MARIETTA H264E  
CHAMPS ROMANO  
ANCHOR "T" BARBI 46K  
MVS GUNNER 1N  
WOLFE ZOLEEN 777Z

- Lots of frame and body length
- Muscle and size that will produce calves the industry needs.
- His full brother was a 2022 feature lot and sold to repeat buyer Morlock Farms.
- The Geronimo/Barcelona cross is the same one that resulted in 885C, one of our donor cows.
- Non-diluter.

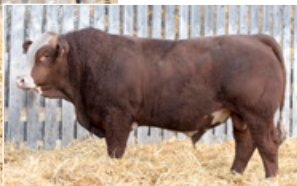

WOLFE JACKHAMMER 963J FULL BROTHER

**974L****WOLFE LANGHAM 974L**

PUREBRED G1480749 TWW 974L APR 14, 2023

BW **94**  
Dec 6/23 W **882**  
May 14/24 W **1360**  
CE **3.3** BW **5.3** WW **80.5**  
YW **109** M **31.9**  
MCE **2.9** MWW **72.2**

BRINK GERONIMO A310  
**WOLFES GERONIMO FF137G**  
WOLFES CARMEN C137W

VIRGINIA BARCELONA 46X  
**WOLFE DORIAN 974D**  
WOLFE BRINLEY 844B

BRINK LEVI X011  
BRINK ANITA Y140  
BRINK AMOS S621  
BHR LADY MARIETTA H264E  
CHAMPS ROMANO  
ANCHOR "T" BARBI 46K  
BEECH BROS X MAN 918X  
WOLFE ZIRA 733Z

- One of the larger framed bulls on offer.
- He should throw lots of size and growth into his calves.
- The Geronimo/Barcelona cross is an excellent combo.
- Non-diluter.

**982L****WOLFE LEMAR 982L**

PUREBRED G1480751 TWW 982L MAY 26, 2023

BW **106**  
Dec 6/23 W **734**  
May 14/24 W **1242**  
CE **2.8** BW **7.3** WW **91.4**  
YW **134.6** M **34.6**  
MCE **1.7** MWW **80.3**

BLACK GOLD CRUDE  
**VIRGINIA GAGE 34G**  
SS UNIQUE 34U FF

VIRGINIA BARCELONA 46X  
**WOLFE DUSTI 982D**  
WOLFE BONNIE 871B

STARWEST BRYCK  
PATS JANIS 3W  
BAR 5 SA BANKER 833R  
SS RIKKI 25R FF  
CHAMPS ROMANO  
ANCHOR "T" BARBI 46K  
SKORS CROCKET 32Y  
WOLFE YANISSA 710Y

- A long and smooth bodied Gage son.
- The Gage sons continue to impress us more every year.
- Non-diluter.



**Be sure to check out our lot videos about a week prior to the sale on [wolfefarms.ca](http://wolfefarms.ca)**





# 130L

## WOLFE LEXUS FF 130L

FULLBLOOD 1480788 TWW 130L MAY 21, 2023

BW 101  
Dec 6/23 W 652  
May 15/24 W 919  
CE 0.7 BW 7 WW 81.2  
YW 111.8 M 31.5  
MCE -1.3 MWW 72.1

FGAF FRENCH ATTACK 010C  
**FGAF ELECTRIC AVENUE 140E**  
GIBBONS DORALEE  
  
MFI JAHARI 8154  
**WOLFE BRANDY FF 836B**  
WOLFE MISS 366P

SIBELLE DIRTY HARRY 25Z  
VIRGINIAS JANE WEST  
BAR 5 P SA EVOLUTION 418S  
DORA LEE'S DUCHESS FF152T  
SHAWACRES JAHARI 50L  
MFI PETRA 2059  
JACK PINE ANDY II FF1J  
WOLFE MINA 54M

- Polled Full Fleckvieh, sells open.
- Lexus' dam is a big-barreled, coming eleven-year-old, with an incredible udder and feet. Lexus should also have a near perfect udder, as Avenue is also very strong in this trait.
- Her full brother, Kaslo, is a herdsire working for Clearwater Simmentals and ourselves. You can check him out on the back cover.

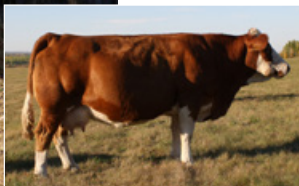

WOLFE BRANDY FF 836B DAM

# 131L

## WOLFE LADYBUG FF 131L

FULLBLOOD 1479078 TWW 131L APR 24, 2023

BW 91  
Dec 6/23 W 759  
May 15/24 W 974  
CE 2.9 BW 5.6 WW 82.5  
YW 113.6 M 30.6  
MCE 3.6 MWW 71.9

BRINK GERONIMO A310  
**WOLFES GERONIMO FF137G**  
WOLFES CARMEN C137W

BLACK GOLD ELEVATION 20E  
**WOLFE GUPPY FF 325G**  
SWANTEWITT TURTLE 77T

BRINK LEVI X011  
BRINK ANITA Y140  
BRINK AMOS S621  
BHR LADY MARIETTA H264E  
SOUTHSEVEN MR ADONIS 96Z  
BLACK GOLD MS FLORA 84B  
MFI VISION 3078  
SWANTEWITT DOLPHIN 115M

- Full Fleckvieh. Sells open.
- The only Full Fleck Wolfes Geronimo daughter on offer.
- Should develop a near perfect udder like her dam.
- Her sire Wolfes Geronimo was well-received when on display at the World Simmental Fleckvieh Congress in Olds this past Summer.
- In 2021 her maternal brother (pictured) sold to Sandy Ridge Cattle Co. He had one of the best ribeye scores that year.

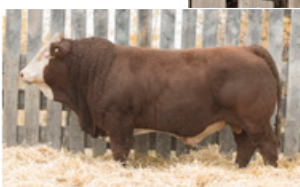

WOLFE JERSEY FF 325J MATERNAL BROTHER



# 134L

## WOLFE LARA FF 134L

FULLBLOOD PENDING TWW134L APR 17, 2023

BW 91  
Dec 6/23 W 712  
May 15/24 W 1021  
CE 8.5 BW 8.5 WW 4.65  
YW 91.1 M 38.7  
MCE 7.5 MWW 73.1

JNR'S SALTON  
**RWR SULLY 9E**  
IPU MS. ROWEENA 204X

BRINK CUSTER E773  
**WOLFE IMAGINE FF 425J**  
MOOSE CREEK MS IMAGE 12Z

FGAF SELDOM 835L  
JNR'S MARGO 2ND  
CHAMPS ROMANO  
K&S ROSALIND 45R  
BRINK FLEX C516  
BRINK CAROL C510  
MOOSE CREEK IMAGE 12T  
MTN COUNTRY SHARKEY

- Full Fleckvieh. Sells open.
- Larger-framed Sully heifer from a powerful and fertile Custer dam.
- She should add size and growth while maintaining modest birthweight from Sully.



# 135L

## WOLFE LILAC FF 135L

FULLBLOOD 1487948 TWW 135L APR 15, 2023

BW 80  
Dec 6/23 W 680  
May 15/24 W 973  
CE 9.8 BW 3.8 WW 60.4  
YW 81.1 M 33.4  
MCE 4.2 MWW 63.6

WLSF KAIMAT 930X  
**DOUBLE BAR D KITIMAT 237B**  
DOUBLE BAR D LOLITA 188Z

BLACK GOLD ELEVATION 20E  
**WOLFE JUBILEE FF 422J**  
RICOCHET DAISY 672D

WLSF KAUNLO  
SALMON ARM SOBI 29R  
RV NICKELBACK 6U  
MFI LOLITA 4010  
SOUTHSEVEN MR ADONIS 96Z  
BLACK GOLD MS FLORA 84B  
JNR'S WARRIOR  
RICOCHET XAVYERA 109X

- Full Fleckvieh. Sells open.
- A thick and moderate heifer with lots of femininity.
- This is the only Full Fleck Kitimat daughter to sell.
- We used Kitimat for seven years and finally retired him at nine-years-old. He was more than just a good heifer bull, throwing lots of muscle and good feet and temperaments.

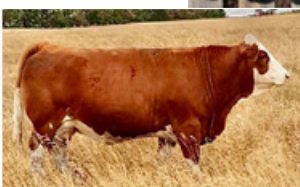

DOUBLE BAR D LOLITA 188Z PATERNAL GRANDDAM







# 138L

## WOLFE LISA FF 138L

FULLBLOOD 1480794 TWW 138L MAY 1, 2023

BW 92  
Dec 6/23 W 594  
May 15/24 W 842  
CE 8.9 BW 3.8 WW 68.6  
YW 91.4 M 35.4  
MCE 6.7 MWW 69.7

SOUTHSEVEN MR ADONIS 96Z  
**BLACK GOLD ELEVATION 20E**  
BLACK GOLD MS FLORA 84B

BLCC MR ADONIS 30X  
SOUTH SEVEN MISS 70S  
BAR 5 FF HEXAGON 412Y  
MFI FLORA 6144  
SHAWACRES JAHARI 50L  
MFI PETRA 2059  
SWANTEWITT LAKOTA 2P  
WOLFE MISS FF 599U

MFI JAHARI 8154  
**WOLFE VICTORIA FF 908C**  
WOLFE FF YILANA FF 718Y

- Full Fleckvieh. Sells open.
- The only Elevation female in the sale. We love our Elevation daughters for their udder quality, temperaments and easy-doing type.
- Lots of hair. Double bred cherry red with goggles so she should throw this trait strongly. Her maternal grandsire Jahari 8154 threw this into many of his calves.
- Dam is nine years old and still working.
- Lisa's full brother, Hierarchy, is a herdsire for Sunville Simmentals in MB. He was our 2021 highseller.

WOLFE VICTORIA FF 908C DAM



# 139L

## WOLFE LAURA FF 139L

FULLBLOOD 1479037 TWW 139L MAY 8, 2023

BW 95  
Dec 6/23 W 607  
May 15/24 W 885  
CE 2.7 BW 5.4 WW 81.4  
YW 115.1 M 30.7  
MCE 1.5 MWW 71.4

FGAF FRENCH ATTACK 010C  
**FGAF ELECTRIC AVENUE 140E**  
GIBBONS DORALEE

BRINK KEVLAR D620  
**WOLFE FITZY FF 268F**  
WOLFE AUSTRALIA FF 810A

SIBELLE DIRTY HARRY 25Z  
VIRGINIAS JANE WEST  
BAR 5 P SA EVOLUTION 418S  
DORA LEE'S DUCHESS FF152T  
BRINK BULLET PROOF A342  
BRINK TARA Z293 ET  
MFI JAHARI 8154  
WOLFE MISS FF 679X

- Scur polled, Full Fleckvieh. Sells open.
- Finer boned like her Kevlar dam.
- Granddam, Australia, just retired at eleven years old. She was a beautiful and productive cow- the best of both worlds.
- Maternal sister is working for repeat buyer Bendall Cattle.

WOLFE AUSTRALIA FF 810A GRANDDAM



# 142L

## WOLFE LISTA FF 142L

FULLBLOOD 1480791 TWW 142L APR 30, 2023

BW 92  
Dec 6/23 W 702  
May 15/24 W 960  
CE 4.1 BW 4.4 WW 77.4  
YW 108 M 32.9  
MCE 1.2 MWW 71.6

FGAF FRENCH ATTACK 010C  
**FGAF ELECTRIC AVENUE 140E**  
GIBBONS DORALEE

MFI JAHARI 8154  
**WOLFE CALISTA FF 887C**  
WOLFE ZARIA FF 746Z

SIBELLE DIRTY HARRY 25Z  
VIRGINIAS JANE WEST  
BAR 5 P SA EVOLUTION 418S  
DORA LEE'S DUCHESS FF152T  
SHAWACRES JAHARI 50L  
MFI PETRA 2059  
VIRGINIA BARCELONA 46X  
WOLFE MISS FF 599U

- Chunky heifer with a moderate frame.
- Should produce some thick calves.
- Based on her pedigree she will have a near perfect udder.
- Her nine year old Jahari 8154 dam has aged very well. She was one of Courtney' Pen of Three 4-H heifers.

GIBBONS DORALEE PATERNAL GRANDDAM



# 146L

## WOLFE LENDORA FF 146L

FULLBLOOD 1479021 TWW 146L APR 27, 2023

BW 89  
Dec 6/23 W 711  
May 15/24 W 981  
CE 5.5 BW 4.6 WW 63.5  
YW 79.5 M 33.4  
MCE 2.5 MWW 65.2

BEL C&B WESTERN 2ND  
**WOLFES BELL FF62F**  
WOLFES CANDY C138W

DOUBLE BAR D KITIMAT 237B  
**WOLFE ENDORA FF 220E**  
WOLFES COLLEEN FF80C

SIM-ROC C&B WESTERN  
ADRIAN  
BRINK AMOS S621  
BHR LADY MARIETTA H264E  
WLSF KAIMAT 930X  
DOUBLE BAR D LOLITA 188Z  
CROSSROAD VINTAGE 125Z  
WOLFES ZAILA FF79Y

- Full Fleckvieh. Sells open.
- One of the bigger-framed open heifers on offer this year.
- The only Full Fleck Bell daughter in the sale. Bell offspring display exceptional length of body that can be seen in this heifer.
- Granddam is a cow we bought from my brother Shane Wolfe (Wolfe's Fleckvieh, Sundre AB.). She is a direct daughter of the great Vintage bull.





**147L****WOLFE LARIET FF 147L**

FULLBLOOD 1480753 TWW 147L APR 17, 2023

BW 79  
Dec 6/23 W 731  
May 15/24 W 959  
CE 6.2 BW 2.7 WW 77.1  
YW 106 M 37  
MCE 2.9 MWW 75.6

FGAF FRENCH ATTACK 010C  
**FGAF ELECTRIC AVENUE 140E**  
GIBBONS DORALEE  
BLACK GOLD ELEVATION 20E  
**WOLFE HARRIET FF 347H**  
WOLFE CINDERELLA FF 915C

SIBELLE DIRTY HARRY 25Z  
VIRGINIAS JANE WEST  
BAR 5 P SA EVOLUTION 418S  
DORA LEE'S DUCHESS FF152T  
SOUTHSEVEN MR ADONIS 96Z  
BLACK GOLD MS FLORA 84B  
BRINK GERONIMO A310  
WOLFE MISS FF 669X

- Polled, Full Fleckvieh. Sells open.
- Expect this Avenue daughter to develop into a great cow with a very excellent udder.
- Udder quality is strong on both the top and bottom of her pedigree.
- Goes back to the Miss FF 669X cow family. Both Keato Meadow and JNR Farms purchased females from this line.

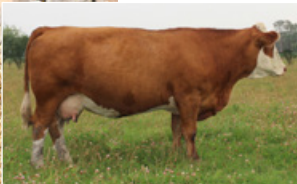

WOLFE GRELLA FF 321G FULL SISTER TO DAM

**150L****WOLFE LICORICE FF 150L**

FULLBLOOD 1479074 TWW 150L MAY 3, 2023

BW 92  
Dec 6/23 W 713  
May 15/24 W 975  
CE 3.3 BW 6.2 WW 86.3  
YW 120 M 32.9  
MCE 3.7 MWW 76.1

JNR BOULDER  
**JNR BALDWIN**  
JNR TAJSA 475B

BRINK GERONIMO A310  
**WOLFE GUMDROP FF 320G**  
WOLFE CANDY FF 920C

MFI BAMBAM  
JNR SHAMU  
KUZ MR APPOLLO 11X  
JNR TAJSA 241Z  
BRINK LEVI X011  
BRINK ANITA Y140  
CLEARWATER ANDY  
WOLFE ANGEL FF 818A

- Full Fleckvieh. Sells open.
- The only Full Fleck Baldwin daughter.
- Good temperament.
- The Baldwin daughters have displayed excellent udders so far and show signs of becoming long-lived cows.

**151L****WOLFE LILLIAN FF 151L**

FULLBLOOD 1480779 TWW 151L APR 8, 2023

BW 80  
Dec 6/23 W 675  
May 15/24 W 917  
CE 10.2 BW 2.4 WW 63.9  
YW 90 M 34.2  
MCE 5.6 MWW 66.2

JNR'S SALTON  
**RWR SULLY 9E**  
IPU MS. ROWEENA 204X

BLACK GOLD ELEVATION 20E  
**WOLFE JUTTA FF 405J**  
WOLFE ELAN FF 236E

FGAF SELDOM 835L  
JNR'S MARGO 2ND  
CHAMPS ROMANO  
K&S ROSALIND 45R  
SOUTHSEVEN MR ADONIS 96Z  
BLACK GOLD MS FLORA 84B  
BRINK GERONIMO A310  
WOLFE MISS FF 454R

- Full Fleckvieh. Sells open.
- Deep and loose made.
- Her great granddam 454R was nicknamed "Chevy Big Block." She was one of the thickest cows to walk our farm.
- Her dam is a result of the incredible Elevation x Geronimo. We have two full sisters working for us and another is on the way.



**Carcass ultrasound results can be found on the  
"Interactive Supplement Sheet" on our website wolfefarms.ca**







# 132L

## WOLFE LILLY 132L

PUREBRED G1480780 TWW 132L APR 11, 2023

BW 81  
Dec 6/23 W 605  
May 15/24 W 886  
CE 9.8 BW 2.4 WW 61.7  
YW 87.3 M 32.6  
MCE 2.7 MWW 63.5

WLSF KAIMAT 930X  
**DOUBLE BAR D KITIMAT 237B**  
DOUBLE BAR D LOLITA 188Z  
FGAF ELECTRIC AVENUE 140E  
**WOLFE JAZZY 406J**  
WOLFE DANCER 945D

WLSF KAUNLO  
SALMON ARM SOBI 29R  
RV NICKELBACK 6U  
MFI LOLITA 4010  
FGAF FRENCH ATTACK 010C  
GIBBONS DORALEE  
ANCHOR D STING 184W  
WOLFE MISS 580U

- Expect her to have an excellent udder like both her dam and granddam.
- Moderate framed female that should produce calves nearly as big as her in the Fall.
- **Exposed to Sully (1211279) July 1 to Sept. 9.**

# 136L

## WOLFE LEAH 136L

PUREBRED G1480110 TWW 136L APR 9, 2023

BW 99  
Dec 6/23 W 672  
May 15/24 W 993  
CE 7.2 BW 4.7 WW 63.9  
YW 90.2 M 34.6  
MCE 4.1 MWW 66.6

BLACK GOLD ELEVATION 20E  
**WOLFE GEYSER FF 885G**  
WOLFE CHEYENNE FF 885C

SWANTEWITT X ROCK 42X  
**WOLFE ZIA 771Z**  
WOLFE MISS 601U

SOUTHSEVEN MR ADONIS 96Z  
BLACK GOLD MS FLORA 84B  
BRINK GERONIMO A310  
WOLFE ZAYLEE FF 734Z  
SKORS PRIME CUT 127T  
SWANTEWITT SKYLITE 21S  
WOLFE'S PASTA FF510N  
SWANTEWITT MISS 160M

- Dam produced until she was eleven years old.
- A larger framed heifer that should throw lots of stretch into her offspring.
- Looks like an excellent udder starting.
- **Exposed to Hudson (1380126) July 1 to Sept. 15.**

WOLFE CHEYENNE FF 885C PATERNAL GRANDDAM



# 137L

## WOLFE LESLEY 137L

PUREBRED G1480796 TWW 137L APR 29, 2023

BW 94  
Dec 6/23 W 700  
May 15/24 W 958  
CE 3.7 BW 6.3 WW 73.3  
YW 97.9 M 25.4  
MCE 4.1 MWW 62.1

BEL C&B WESTERN 2ND  
**WOLFES BELL FF62F**  
WOLFES CANDY C138W

ANCHOR D STING 184W  
**WOLFE VERONICA 931C**  
WOLFE YAPPY 721Y

SIM-ROC C&B WESTERN  
ADRIAN  
BRINK AMOS S621  
BHR LADY MARIETTA H264E  
DOUBLE BARD MAKE M PLLED  
MS DD&E STAR GAZER 21B  
MVS GUNNER 1N  
WOLFE MISS 611W

- We haven't let many Bell daughters go. Bell's sire "CB2" is one of the most famous Fleckvieh bulls in Canada.
- Nice wavy hair coat.
- Maternal brother (pictured) was our 2022 highseller. He sold to repeat buyer, Poole's Arrow Ranch in BC.
- **Exposed to Hudson (1380126) July 1 to Sept. 15.**

WOLFE JUMANJI 931J MATERNAL BROTHER



# 140L

## WOLFE LUCY 140L

PUREBRED G1478955 TWW 140L MAY 8, 2023

BW 92  
Dec 6/23 W 597  
May 15/24 W 893  
CE 3 BW 5.3 WW 82.1  
YW 112 M 36.7  
MCE 1.7 MWW 77.8

ANCHOR D MR GIBBS 20Z  
**ANCHOR D OZARK 81G**  
ANCHOR D ADEL 81A

BRINK GERONIMO A310  
**CJ ELU 14E**  
COURTNEY ADDISON 9A

BAR 5 SA STRIDE 413P  
ANCHOR D TYRA 20T  
DOUBLE BAR D INTUITION  
ANCHOR D CHERISE 101S  
BRINK LEVI X011  
BRINK ANITA Y140  
WOLFES STETSON FF 35S  
COURTNEY XANDREA 4X

- Her pic doesn't represent her type well. Don't overlook her on sale day.
- Lots of body mass and depth in her pedigree.
- Maternal brother (pictured) was one of the best bulls on offer last year and he sold to repeat buyer Warkentin Land & Cattle.
- **Exposed to Hudson (1380126) July 1 to Sept. 15.**

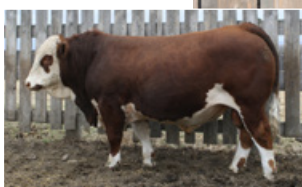

CJ ELECTRON 14K MATERNAL BROTHER





**144L****WOLFE LYNN 144L**

PUREBRED G1480783 TWW 144L MAY 4, 2023

BW 87  
Dec 6/23 W 633  
May 15/24 W 814  
CE 10.8 BW 3.3 WW 66.5  
YW 90 M 36.6  
MCE 5.1 MWW 69.9

JNR'S SALTON  
**RWR SULLY 9E**  
IPU MS. ROWEENA 204X

DOUBLE BAR D KITIMAT 237B  
**WOLFE JUNE 411J**  
WOLFE GLITZ 341G

FGAF SELDOM 835L  
JNR'S MARGO 2ND  
CHAMPS ROMANO  
K&S ROSALIND 45R  
WLSF KAIMAT 930X  
DOUBLE BAR D LOLITA 188Z  
BRINK GERONIMO A310  
WOLFE BLITZ 852B

- A more feminine, refined heifer in the group.
- The Elevation calf in her should have all the bells and whistles.
- **Exposed to Elevation (1214125) July 1 to Sept. 15.**

**145L****WOLFE LENI 145L**

PUREBRED G1479033 TWW 145L APR 28, 2023

BW 102  
Dec 6/23 W 732  
May 15/24 W 1040  
CE 2.1 BW 7.8 WW 86.8  
YW 120 M 27.6  
MCE 2.9 MWW 71

JNR BOULDER  
**JNR BALDWIN**  
JNR TAJSA 475B

BRINK GERONIMO A310  
**WOLFE FULDA 266F**  
WOLFE YULENNY 709Y

MFI BAMBAM  
JNR SHAMU  
KUZ MR APPOLLO 11X  
JNR TAJSA 241Z  
BRINK LEVI X011  
BRINK ANITA Y140  
ANCHOR D STING 184W  
WOLFE MISS 575U

- Larger framed Baldwin daughter that should turn into a great brood cow.
- Great hair coat.
- Very mellow disposition.
- Maternal brother from last year had the largest ribeye area of all our bulls. He sold to repeat buyer Poole's Arrow Ranch.
- **Exposed to Hudson (1380126) July 1 to Sept. 15.**

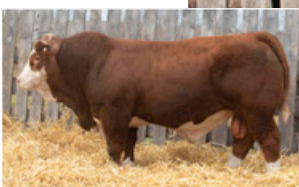

WOLFE KRUGER 266K MATERNAL BROTHER

**148L****WOLFE LEXI 148L**

PUREBRED G1480765 TWW 148L APR 29, 2023

BW 104  
Dec 6/23 W 697  
May 15/24 W 951  
CE -0.4 BW 8.2 WW 88.7  
YW 127.5 M 33  
MCE -0.9 MWW 77.4

FGAF FRENCH ATTACK 010C  
**FGAF ELECTRIC AVENUE 140E**  
GIBBONS DORALEE

BRINK CUSTER E773  
**WOLFE HATTIE 367H**  
WOLFE BUTTON 873B

SIBELLE DIRTY HARRY 25Z  
VIRGINIAS JANE WEST  
BAR 5 P SA EVOLUTION 418S  
DORA LEE'S DUCHESS FF152T  
BRINK FLEX C516  
BRINK CAROL C510  
ANCHOR D STING 184W  
WOLFE YORELA 717Y

- Polled.
- A soggy and deep brood cow in the making.
- We still have her 10-year-old granddam and her great, great granddam lived to be fourteen. With Avenue as her sire she has a strong shot at making it to 14 as well.
- **Exposed to Hudson (1380126) July 1 to Sept. 15.**



GIBBONS DORALEE PATERNAL GRANDDAM

**149L****WOLFE LORI 149L**

PUREBRED G1479004 TWW 149L MAY 15, 2023

BW 97  
Dec 6/23 W 713  
May 15/24 W 933  
CE 1.8 BW 6 WW 82.6  
YW 112.1 M 29.5  
MCE 0.6 MWW 70.8

FGAF FRENCH ATTACK 010C  
**FGAF ELECTRIC AVENUE 140E**  
GIBBONS DORALEE

WOLFE BIRNER FF 318B  
**WOLFE ELORY 201E**  
WOLFE AMELIA 786A

SIBELLE DIRTY HARRY 25Z  
VIRGINIAS JANE WEST  
BAR 5 P SA EVOLUTION 418S  
DORA LEE'S DUCHESS FF152T  
CHERRY CREEK CARLSBERG 2S  
SWANTEWITT ZAITH 57Z  
MVS GUNNER 1N  
WOLFE MISS 620W

- Polled.
- Moderate frame heifer that goes back to some very thick sires such as Carlsberg and Pasta.
- Good spring of rib.
- She also has a really great temperament.
- **Exposed to Hudson (1380126) July 1 to Sept. 15.**

WOLFE BIRNER FF 318B MATERNAL GRANDSIRE





**152L****WOLFE LAVISH 152L**

PUREBRED G1479066 TWW 152L APR 17, 2023

BW **93**  
Dec 6/23 W **734**  
May 15/24 W **938**  
CE **2.6** BW **5.8** WW **86.9**  
YW **117.5** M **34.7**  
MCE **1.5** MWW **78.2**

ANCHOR D MR GIBBS 20Z  
**ANCHOR D OZARK 81G**  
ANCHOR D ADEL 81A  
  
BRINK GERONIMO A310  
**WOLFE GALA 309G**  
WOLFE BRIETTA 843B

BAR 5 SA STRIDE 413P  
ANCHOR D TYRA 20T  
DOUBLE BAR D INTUITION  
ANCHOR D CHERISE 101S  
BRINK LEVI X011  
BRINK ANITA Y140  
SKORS CROCKET 32Y  
WOLFE MISS 496S



WOLFE GALA 309G DAM

- Very quiet temperament.
- Lots of body mass and depth yet she has a refined front end.
- This heifer should make a very productive cow.
- Her full brother sold last year to repeat buyers Brian and Diane Stratuliak.
- **Exposed to Hudson (1380126) July 1 to Sept. 15.**

**153L****WOLFE LONA 153L**

PUREBRED G1478998 TWW 153L APR 11, 2023

BW  
Dec 6/23 W **734**  
May 15/24 W **975**  
CE **7** BW **4.2** WW **70.9**  
YW **98** M **34.2**  
MCE **-0.1** MWW **69.7**

VIRGINIA RADISON 5Z  
**CLEAWATER HUGH 26H**  
WOLFES FRIDA FF84F

FGAF ELECTRIC AVENUE 140E  
**WOLFE JEVA 119J**  
WOLFE DACEY 962D

CROSSROAD RADIUM 789U  
SS LEGACY 5U FF  
DOUBLE BAR D KITIMAT 237B  
WOLFES CASEY FF48C  
FGAF FRENCH ATTACK 010C  
GIBBONS DORALEE  
VIRGINIA BARCELONA 46X  
WOLFE BUMBLEBEE 856B

- A nice Hugh heifer that is hard to fault. The complete package.
- She is setting up an awesome udder like her Avenue dam.
- **Exposed to Sully (1211279) July 1 to Sept. 9.**

**154L****WOLFE LEONA 154L**

FULLBLOOD 1479012 TWW 154L MAY 6, 2023

BW **92**  
Dec 6/23 W **651**  
May 15/24 W **983**  
CE **4** BW **4.6** WW **82.9**  
YW **128.1** M **28.1**  
MCE **1.3** MWW **69.6**

RWR WILDCARD 67E  
**RWR WALKER 15J**  
RWR CRIMSON 82F

WOLFES BREWSTER FF78B  
**WOLFE EVON 207E**  
WOLFE YARA 701Y

WESTGOLD STANDOUT 42Z  
LWC MISS RIO GRANDE 20U  
VIRGINIA MACGYVER 9D  
RWR CRIMSON 33B  
SMITHBILT MOLSON 21M  
MFI ZAILA 78L  
MFI JAHARI 8154  
WOLFE MISS 508S

- Deep bodied with a nice hair coat.
- She is the only bred Fullblood on offer as well as the only Walker daughter on offer.
- 154L will be the one and only Walker daughter to sell. We lost Walker at a very early age. Walker had awesome feet and maintained his condition all Summer as a yearling that worked in three different herds.
- **Exposed to Hudson (1380126) July 1 to Sept. 15.**

**155L****WOLFE LYDIA 155L**

PUREBRED G1480782 TWW 155L APR 23, 2023

BW **87**  
Dec 6/23 W **663**  
May 15/24 W **864**  
CE **10.7** BW **3.3** WW  
**63.9** YW **85.9** M **36**  
MCE **5** MWW **68**

JNR'S SALTON  
**RWR SULLY 9E**  
IPU MS. ROWEENA 204X

DOUBLE BAR D KITIMAT 237B  
**WOLFE JOKO 408J**  
WOLFE FABBY 293F

FGAF SELDOM 835L  
JNR'S MARGO 2ND  
CHAMPS ROMANO  
K&S ROSALIND 45R  
WLSF KAIMAT 930X  
DOUBLE BAR D LOLITA 188Z  
BRINK GERONIMO A310  
WOLFE ABBY 788A

- Very feminine Sully daughter.
- A bit finer boned like her heifer-bull sire and grand-sire, Sully and Kitimat, respectively.
- Feature Lot 293L is a maternal brother to her dam.
- **Exposed to Elevation (1214125) July 1 to Sept. 15.**



BLACK GOLD ELEVATION 20E SERVICE SIRE





**156L****WOLFE LANA 156L**

PUREBRED G1480787 TWW 156L APR 12, 2023

BW 90  
Dec 6/23 W 681  
May 15/24 W 894  
CE 10.3 BW 3.9 WW  
56.1 YW 77.3 M 29.6  
MCE 3.8 MWW 57.7

WLSF KAIMAT 930X  
**DOUBLE BAR D KITIMAT 237B**  
DOUBLE BAR D LOLITA 188Z

BLACK GOLD ELEVATION 20E  
**WOLFE JOHANNA 416J**  
WOLFE BETH 851B

WLSF KAUNLO  
SALMON ARM SOBI 29R  
RV NICKELBACK 6U  
MFI LOLITA 4010  
SOUTHSEVEN MR ADONIS 96Z  
BLACK GOLD MS FLORA 84B  
ANCHOR D STING 184W  
WOLFE MISS 563T

- This heifer has a more solid colour pattern.
- A feminine Kitimat heifer that shows good promise.
- She should make an honest and productive cow for someone.
- **Exposed to Sully (1211279) July 1 to Sept. 9.**

**157L****WOLFE LYTIA 157L**

PUREBRED G1480797 TWW 157L APR 21, 2023

BW 95  
Dec 6/23 W 770  
May 15/24 W 993  
CE 3.3 BW 5.9 WW 80.5  
YW 115.8 M 34.4  
MCE 1.9 MWW 74.7

BLACK GOLD CRUDE  
**VIRGINIA GAGE 34G**  
SS UNIQUE 34U FF

MFI JAHARI 8154  
**WOLFE DELILAH 933D**  
WOLFE MISS 553T

STARWEST BRYCK  
PATS JANIS 3W  
BAR 5 SA BANKER 833R  
SS RIKKI 25R FF  
SHAWACRES JAHARI 50L  
MFI PETRA 2059  
WOLFE'S PASTA FF510N  
WOLFE MOIRA 24M

- 157L is the only Gage daughter in the sale.
- This heifer has good performance like her sire. Gage was the growthiest bull at Virginia Ranch's sale in 2020 so we knew he had to come home with us when he had a phenotype to match.
- **Exposed to Hudson (1380126) July 1 to Sept. 15.**

WOLFE HUDSON FF 313J SERVICE SIRE

**158L****WOLFE LONDON 423L**

PUREBRED G1487949 TWW 158L APR 16, 2023

BW 81  
Dec 6/23 W 732  
May 15/24 W 1002  
CE 9.2 BW 3.2 WW 68.8  
YW 95.2 M 36.3  
MCE 2.1 MWW 70.7

VIRGINIA RADISON 5Z  
**CLEAWATER HUGH 26H**  
WOLFES FRIDA FF84F

RWR SULLY 9E  
**WOLFE JANITA 423J**  
WOLFE GRANJA 317G

CROSSROAD RADIUM 789U  
SS LEGACY 5U FF  
DOUBLE BAR D KITIMAT 237B  
WOLFES CASEY FF48C  
JNR'S SALTON  
IPU MS. ROWEENA 204X  
BRINK GERONIMO A310  
WOLFE DESSERT 963D

- This is one of the last Hugh females to be offered.
- Hugh was purchased as a heifer bull but had a bit too much punch.
- The Hugh offspring are very thick considering their moderate birth-weights.
- **Exposed to Elevation (1214125) July 1 to Sept. 15.**

**159L****WOLFE LYLA 159L**

PUREBRED G1480767 TWW 159L APR 15, 2023

BW 89  
Dec 6/23 W 680  
May 15/24 W 964  
CE 2.7 BW 5.4 WW 86.4  
YW 114 M 39.7  
MCE 1.1 MWW 82.9

ANCHOR D MR GIBBS 20Z  
**ANCHOR D OZARK 81G**  
ANCHOR D ADEL 81A

BRINK GERONIMO A310  
**WOLFE HYLEA 374H**  
WOLFE XYLA 648X

BAR 5 SA STRIDE 413P  
ANCHOR D TYRA 20T  
DOUBLE BAR D INTUITION  
ANCHOR D CHERISE 101S  
BRINK LEVI X011  
BRINK ANITA Y140  
DSLS DEVAN FF 51T  
WOLFE MISS 448R

- Moderate-framed Ozark daughter with lots of eye appeal.
- Loose made and should be an easy keeper.
- **Exposed to Hudson (1380126) July 1 to Sept. 15.**







# 160L

## WOLFE LACEY 160L

PUREBRED G1480754 TWW 160L APR 14, 2023

BW 92  
Dec 6/23 W 657  
May 15/24 W 866  
CE 0 BW 6.7 WW 90.9  
YW 127.9 M 27.3  
MCE 0.5 MWW 72.8

BRINK GERONIMO A310  
**WOLFES GERONIMO FF137G**  
WOLFES CARMEN C137W  
FGAF ELECTRIC AVENUE 140E  
**WOLFE HARMONICA 348H**  
WOLFE CINNAMON 905C

BRINK LEVI X011  
BRINK ANITA Y140  
BRINK AMOS S621  
BHR LADY MARIETTA H264E  
FGAF FRENCH ATTACK 010C  
GIBBONS DORALEE  
SKORS CROCKET 32Y  
WOLFE MISS 635X

- The only bred Wolfes Geronimo heifer in the sale.
- Expect her to have an amazing udder as this is what we have seen from both Geronimo and Avenue.
- Great hair coat.
- **Exposed to Hudson (1380126) July 1 to Sept. 15.**

# 161L

## WOLFE LOLA 161L

PUREBRED G1479008 TWW 161L MAY 1, 2023

BW 94  
Dec 6/23 W 770  
May 15/24 W 982  
CE 3.6 BW 5.5 WW 78.3  
YW 116.5 M 31.7  
MCE 0.1 MWW 70.9

DOUBLE BAR D CHANDLER 153D  
**DOUBLE BAR D TRADER 19H**  
CAR-LAUR CASSANDRA 755C

VIRGINIA BARCELONA 46X  
**WOLFE OPRAH 204E**  
WOLFE CAYLYN 910C

DOUBLE BAR D CHANDLER 143  
DOUBLE BAR D BARBL 164A  
PHS YUKON  
SANMAR ROSEBUD 30R  
CHAMPS ROMANO  
ANCHOR "T" BARBI 46K  
SKORS CROCKET 32Y  
WOLFE MISS 651X

- 161L is the last Trader heifer to be offered.
- The Trader offspring have an impressive amount of power (have a look at Lots 321L and 334L for paternal brothers).
- Her full brother was one of the best bull calves from our 2022 calf crop.
- **Exposed to Hudson (1380126) July 1 to Sept. 15.**

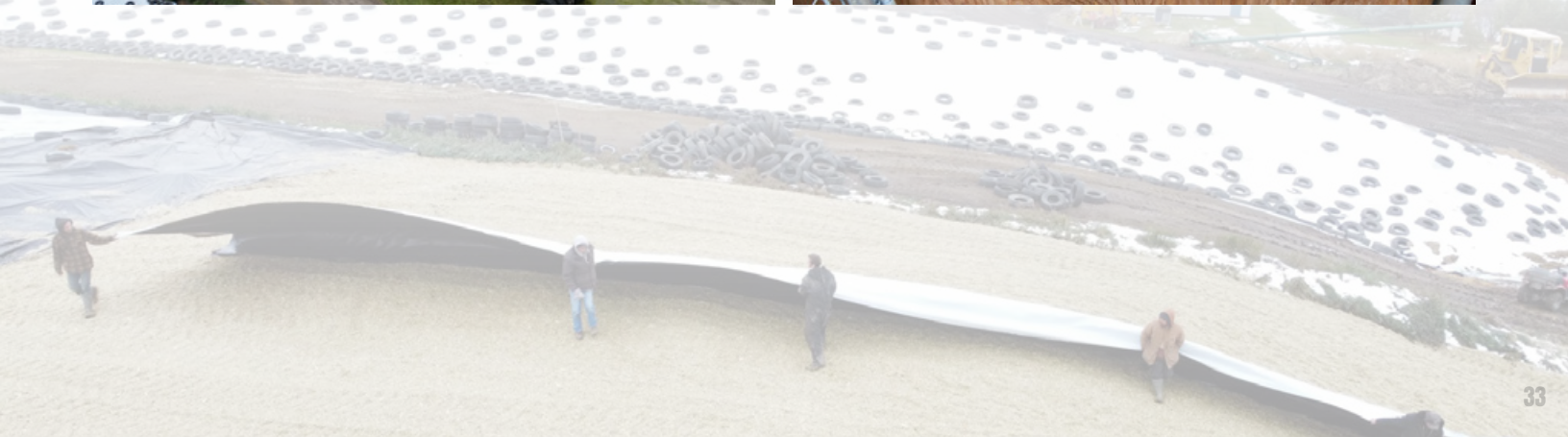



# COMMERCIAL HEIFERS

## LOT I DUE JANUARY 13TH

80 heifers in packages of 4-6 head.

21-day exposure to TWW 287J, TWW 288J, TWW 369K and JSJ 248K from April 5 - April 26.



## LOT II DUE MARCH 26TH

37 heifers in packages of 4-6 head.

Exposed to TWW 287J, TWW 288J, and JSJ 248K from June 15 - August 15.



## SERVICE SIRES



**TWW 288J**



**JSJ 248K**



**TWW 287J**



**TWW 369K**



# 2023 BUYERS

2H Farms Ltd.  
 5S Cattle Company ^  
 Alix Colony ^  
 Anchor D Ranch  
 Peter B. Bauman  
 Reuben Bauman  
 Beechinor Land & Livestock  
 Bendixen Farms  
 Birkenhagen Farms ^  
 Loren & Crystal Brad ^  
 Blazin' J Simmentals ^  
 Blum Cattle Ltd.  
 Blushrose Simmental Farm  
 C & G Lieverse Simmentals ^  
 Chamberland Farms ^  
 Brad & Debbie Chapman ^  
 Cody Chapman ^  
 Paul Chontosh  
 Clearwater Simmentals  
 D6 Cattle Co.  
 Shaun & Karlie Dennis ^  
 Todd & Megan Donaldson  
 Wesley Doyon ^  
 Derek Enns  
 Henry S. Fehr ^

Ferrybank Colony ^  
 Dwayne Flasch  
 Hawkeye Simmentals ^  
 Ted & Joyce Henderson ^  
 JH Ranch ^  
 Ed Johnston ^  
 Keato Meadow Simmentals ^  
 Eddy Klassen ^  
 Klassen Ranching ^  
 L4 Farms ^  
 Dan & Kerry Lange  
 Lazy RS Ranch  
 M & L Cattle Company  
 MAVV Farms Inc.  
 Morlock Farms ^  
 Dave Neufeld ^  
 Glen & Cathy Ockerman ^  
 Palmer Charolais  
 Peace View Colony ^  
 Jim Peel ^  
 Poole's Arrow Ranch Ltd. ^  
 Landon Poyser ^  
 Pozniak Farms Ltd.  
 Darcy Ratzlaff ^  
 RDG Simmentals ^

Ridge Valley Colony ^  
 Rose Creek Ranch  
 Roseridge Cattle Corp.  
 RoseView Simmentals  
 Sage Simmentals  
 Scottford Colony  
 Greysen Shrode  
 Tyler Smith  
 South Peace Colony ^  
 Lee Stevenson  
 Deanne & Brian Stratuliak ^  
 Swantewitt Simmentals ^  
 Travis Trask ^  
 Tri-D Simmentals ^  
 Viravec Farm ^  
 Warkentin Land & Cattle Inc. ^  
 West Country Farms ^  
 George & Susie Wiebe ^  
 Willowdale Farm  
 Wheale N' Wolfe Fleckvieh ^  
 Wolfe's Fleckvieh ^  
 Darby Zerr

^ Denotes Repeat Buyers

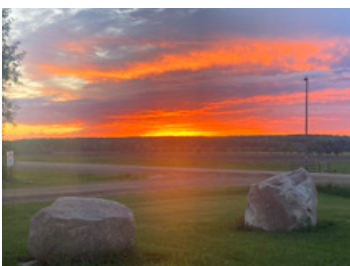





## UPCOMING HERD SIRES



**NUG RAMBLER 228K**



**ANCHOR D KASH 403K**



**JNR BARBARIAN**

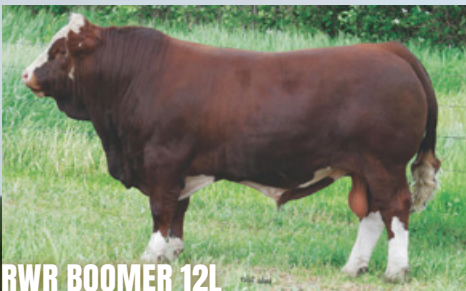

**RWR BOOMER 12L**



**KUNTZ MICHELOB**



**WOLFE KASLO FF 836K**

